

**Server Application**  
**ACTi NVR**  
**v2.2**

**User's Manual**

[www.acti.com](http://www.acti.com)

## **ACTi APP-2000**

This document is copyrighted, 2003 - 2008 by ACTi Corporation. All rights are reserved. ACTi Corporation reserves the right to make improvements to the products described in this manual at any time without notice.

No part of this manual may be reproduced, copied, translated or transmitted in any form or by any means without the prior written permission of the original manufacturer. Information provided in this manual is intended to be accurate and reliable. However, the original manufacturer assumes no responsibility for its use, or for any infringements upon the rights of third parties that may result from its use.

All other product names or trademarks are properties of their respective owners.

V2.2 Edition Jul, 2008

# Table of Contents

<b>1. OVERVIEW</b>	<b>12</b>
Introduction.....	12
NVR Edition Motice	12
Application Modules	13
ACTi NVR Server	13
ACTi NVR Workstation	14
ACTi NVR Web Client	15
ACTi Utility Suite	16
Architecture	17
Single Site Deployment	17
Multiple Site Deployment	18
System Requirements .....	19
Supported Operating System and Browser	19
Recommended PC Specification – 16 channels	20
Recommended PC Specification – 32/48/64 channels	20
Keyboard Shortcuts .....	21
Technical Support .....	22
What's New in v2.0.....	23
System Enhancements	23
Active Monitor Enhancements	24
PTZ Control Enhancements	26
Event Manager Enhancements	27
Recording Enhancements	28
Active Player Enhancements	29
Active Map Enhancements	31
NVR Web Client Enhancements	32
What's New in v2.2.....	33
System Enhancements	33
Active Monitor Enhancements	34
Active Player Enhancements	37
Active Map Enhancements	38
Active Setup Enhancements	39
Event Management Enhancements	39
NVR Web Client Enhancements	40
Function Mapping in NVR v2.2	41
<b>2. GETTING STARTED</b>	<b>42</b>
Administrator's Check List .....	42
Operator Check List.....	44
Start ACTi NVR .....	45
Login ACTi NVR .....	46

Default Administrator Account / Password	47
Change Password	48
<b>Start a Camera Live View</b> .....	<b>49</b>
Select a Camera from Camera Tree	49
Double Click on the Camera	50
Drag-n-Drop a Camera	51
<b>Stop a Camera Live View</b> .....	<b>52</b>
Close Camera Live View	52
<b>Start Other Application</b> .....	<b>53</b>
Start Active Player, Active Map and Active Setup	53
Start Utility	54
<b>Quit ACTi NVR</b> .....	<b>55</b>
<b>Check Version</b> .....	<b>56</b>
 <b>3. ACTIVE MONITOR</b>	 <b>57</b>
<b>Introduction</b> .....	<b>57</b>
Overview	58
<b>Live View Operation</b> .....	<b>60</b>
Channel Live View	60
Double Click on the Camera	61
Drag-n-Drop a Camera	62
Active Monitor Toolbar	63
Full Screen Mode (CTRL+F12)	64
Create Snapshot (CTRL+F7)	66
Manual Record	67
Disconnect a Channel	68
Disconnect All Channels	69
Trigger DO1 (Toggle)	70
System Monitor	71
System Monitor Listing	72
System Monitor - Recorded	74
System Monitor - Deleted	75
System Monitor - Alarm	76
System Monitor - Motion	77
System Monitor – Network Loss/Recovery	78
System Monitor – Video Loss/Recovery	79
System Monitor – User Operation	80
Talk and Broadcast	81
Volume Control	82
Mute On	83
Mute Off	83
Adjust Volume	83
<b>Camera Panel</b> .....	<b>84</b>
Camera List	84
<b>Channel Layout Manager</b> .....	<b>85</b>
Window Layout Selection	85
Pre-defined Layout	87
Hot-spot Window	88

Layout Patrol	89
Layout Patrol with Full Screen Mode	90
Event List Panel .....	91
Event List	91
Check Event Status	92
PTZ Panel .....	93
PTZ Operation	93
OSD Operation	94
IP Joystick Support	94
Digital Zoom	95
Mouse PTZ	96
Mouse PTZ Operation on Screen	97
PTZ Preset Tour and Scan	98
Goto Preset Position	99
Run User-defined PTZ Actions	100
 4. ACTIVE PLAYER	 101
Introduction.....	101
Overview	102
Playback Operation .....	104
Active Player Toolbar	104
Full Screen Mode (CTRL+F12)	105
Create Snapshot (CTRL+F7)	107
Disconnect a Channel	108
Disconnect All Channels	109
Search Event	110
Play Archive from Search Page	112
Snapshot Viewer	113
Search Snapshot Images	113
Snapshot Preview Mode	114
Volume Control	115
Mute On	116
Mute Off	116
Adjust Volume	116
Playback Control Panel .....	117
Playback Operation	117
Play, Play Backward	119
Speed Setting	120
Frame-by-Frame Play	121
Jump to a new location in the file	122
Jump to Next / Previous Recorded Archive	123
Record part of the Archive to a new Archive	124
Open Video Archive File	125
Export Video Archive	126
Time-based Search Bar.....	127
Search Archive	127
Search Criteria (Channel, Date, Time, Event)	129
View by Hour	130
View by Day	131

Manual Recording	132
Schedule Recording	133
Event Recording	134
Navigate Time-based Search Bar	135
Scroll Previous Button	136
Scroll Next Button	137
<b>Channel Layout Manager</b>	<b>138</b>
Window Layout Selection	138
Change Window Layout	139
Single Channel Video Clip Playback of Different Time Frame	140
<b>Synchronous Playback</b>	<b>142</b>
Drag 4 channels first, then Synchronize them with Baseline Time Frame	143
1. Select Channel on Active Window	143
2. Search recording	144
3. Select different recording for different windows	145
4. Show different windows' information	146
5. Synchronize different windows	147
Playback 4 Different Archives, then Synchronize them to the same time frame	148
1. Select an active window	148
2. Show different windows' information	149
3. Synchronize different windows	150
Playback Archive First, then Search for other Channels at the same time frame	151
1. Select an active window	151
2. Show different windows' information	152
3. Synchronize different windows	153
<b>5. ACTIVE MAP</b>	<b>154</b>
Introduction	154
Overview	155
Active Map Viewer	156
Active Map Operation	157
Active Map Toolbar	157
Full Screen Mode (CTRL+F12)	158
Map Tour	160
Preview All Mode	161
Quick Preview Mode	162
Mini-Preview	162
Double-click on Live View Window	162
Mini-Preview Window with PTZ Feature	163
<b>6. NVR WEB CLIENT</b>	<b>164</b>
Introduction	164
Web Server Installation	165
Microsoft Internet Explorer Security Notice	166
NVR Web Client Advanced Mode	168
NVR Web Client Basic Mode	169
NVR Web Client Advanced Mode	170
Web Monitor	171
Web Player	173

Web Search	174
Web Map .....	175
Web Setup.....	176
NVR Web Client Setup v.s. Active Setup	176
Web System Setup	178
Web Camera Setup	179
<b>7. ACTIVE SETUP</b>	<b>180</b>
Introduction.....	180
Setup Operation .....	181
Setup Overview	182
Active Setup Toolbar	183
System Setup .....	184
Camera Group	185
User Group	186
Account	187
Storage Management	189
Storage Management Rules with Examples	191
Joystick	192
View Layout	194
Layout Tour	196
Language	201
Service	203
License	204
Registration By License Key	204
Registration By Activation Key	205
License Registration Messages	207
System	209
Camera Setup .....	211
Camera	212
Add camera	212
Manually input	213
Import from search result	215
Setup the video / time settings	219
Video Quality	220
Video Adjustment	221
Connection Port	222
Copy settings from another Camera Setting	223
Delete Camera	224
Recording	225
Schedule	227
View By Channel	227
Special Day	229
Alarm	230
Motion	231
PTZ	233
Absolute Position for CAM-6500/CAM-6600 with Dynacolor Protocol	235
PTZ Preset	236
Preset Tour	238

Event Manager	240
Event type	240
Event Actions	241
Mail Notification Setup	243
Map Setup .....	244
Map Manager	245
Add a New Map	245
Add Camera / Delete Camera	246
Add Camera Dialog Box	247
Add MapLink Dialog Box	248
Map Management	249
Map Tour	251

# Table of Figures

Figure 1-1 Single Site Deployment.....	17
Figure 1-2 Multiple Site Deployment.....	18
Figure 1-3 Dual Monitor – Live View + Live View.....	24
Figure 1-4 Active Monitor Features.....	25
Figure 1-5 USB IP Joystick Support and Customization.....	26
Figure 1-6 Active Player Features .....	30
Figure 1-7 Active Map Features .....	31
Figure 1-8 NVR Web Client Features.....	32
Figure 1-9 New ActiveX Control.....	34
Figure 1-10 Manual Record.....	35
Figure 1-11 Auto login and Change Language.....	36
Figure 1-12 Download video archive.....	37
Figure 1-13 Preview Window size and PTZ function enabled automatically.....	38
Figure 1-14 NVR Web Client Advanced Mode.....	40
Figure 1-15 NVR Workstation and NVR Web Client Function Mapping.....	41
Figure 2-1 NVR Login.....	46
Figure 2-2 Change User’s Password.....	48
Figure 2-3 Preview Window.....	49
Figure 2-4 Double click on a camera to preview .....	50
Figure 2-5 Drag and Drop a camera.....	51
Figure 2-6 Disconnect a Channel.....	52
Figure 2-7 Active Program Tool Bar .....	53
Figure 2-8 Quit ACTi NVR .....	55
Figure 2-9 Check Version.....	56
Figure 3-1 User Interface .....	58
Figure 3-2 Preview Window.....	60
Figure 3-3 Double click on a camera to preview .....	61
Figure 3-4 Drag and Drop a camera.....	62
Figure 3-5 Active Monitor Toolbar .....	63
Figure 3-6 Full screen button.....	64
Figure 3-7 Full Screen Mode .....	65
Figure 3-8 Create Snapshot.....	66
Figure 3-9 Manual Record .....	67
Figure 3-10 Disconnect a Channel.....	68
Figure 3-11 Disconnect all Channels .....	69
Figure 3-12 Trigger DO1 .....	70
Figure 3-13 System Monitor Button.....	71
Figure 3-14 System Monitor - Recorded .....	74
Figure 3-15 System Monitor - Deleted .....	75
Figure 3-16 System Monitor - Alarm .....	76
Figure 3-17 System Monitor - Motion.....	77
Figure 3-18 System Monitor – Network Loss/Recovery .....	78
Figure 3-19 System Monitor – Video Loss/Recovery .....	79
Figure 3-20 System Monitor – User Operation.....	80
Figure 3-21 Talk and Broadcast button.....	81
Figure 3-22 Volume Control.....	82
Figure 3-23 Mute On .....	83
Figure 3-24 Mute Off.....	83
Figure 3-25 Adjust Volume .....	83
Figure 3-26 Camera List .....	84
Figure 3-27 Layout bar .....	85

Figure 3-28 Layout Select bar .....	85
Figure 3-29 Select Predefined Layout .....	87
Figure 3-30 Hot-Spot Window .....	88
Figure 3-31 Patrol button.....	89
Figure 3-32 Full Screen Mode with Layout Patrol Function.....	90
Figure 3-33 Event List.....	91
Figure 3-34 Event Status .....	92
Figure 3-35 PTZ Operation .....	93
Figure 3-36 OSD Operation .....	94
Figure 3-37 Control Panel Operation .....	95
Figure 3-38 Start Mouse PTZ Operation.....	96
Figure 3-39 Mouse PTZ Operation on Screen.....	97
Figure 3-40 PTZ Preset Tour and Scan .....	98
Figure 3-41 Goto Preset Position .....	99
Figure 3-42 Execute user-defined commands .....	100
Figure 4-1 Active Player Interface .....	102
Figure 4-2 Active Monitor Toolbar .....	104
Figure 4-3 Full Screen .....	105
Figure 4-4 Full Screen Window .....	106
Figure 4-5 Create Snapshot .....	107
Figure 4-6 Disconnect A Channel .....	108
Figure 4-7 Disconnect All Channels .....	109
Figure 4-8 Search Event Listing .....	110
Figure 4-9 File Information.....	112
Figure 4-10 Snapshot Viewer Search Result.....	113
Figure 4-11 Snapshot Viewer with Thumbnail Images.....	114
Figure 4-12 Volume Control .....	115
Figure 4-13 Muto On.....	116
Figure 4-14 Muto Off .....	116
Figure 4-15 Adjust Volume.....	116
Figure 4-16 Playback Control Panel.....	117
Figure 4-17 Play and Play Backward .....	119
Figure 4-18 Speed Setting .....	120
Figure 4-19 Frame By Frame Play .....	121
Figure 4-20 Playback Time Bar .....	122
Figure 4-21 Click Time Bar to Playback.....	122
Figure 4-22 Jump to Next or Previous Recorded File .....	123
Figure 4-23 Record Part of the Archive to a new Archive .....	124
Figure 4-24 Open playback file.....	125
Figure 4-25 Export to avi file .....	126
Figure 4-26 Select Channel .....	127
Figure 4-27 Time-based search bar .....	128
Figure 4-28 Search criteria .....	129
Figure 4-29 View by hour .....	130
Figure 4-30 View by day .....	131
Figure 4-31 Manual Recording .....	132
Figure 4-32 Schedule Recording .....	133
Figure 4-33 Event Recording .....	134
Figure 4-34 Navigate Time-Based Search Bar.....	135
Figure 4-35 Scroll Previous Button .....	136
Figure 4-36 Scroll Next Button .....	137
Figure 4-37 Layout bar.....	138
Figure 4-38 4-Channels Window Layout Playback .....	139
Figure 4-39 Different Time To Playback .....	140
Figure 4-40 Check the Date/Time .....	141

Figure 4-41 Choose 4-channel playback file .....	143
Figure 4-42 Search the Active window playback .....	144
Figure 4-43 Synchronous Playback .....	145
Figure 4-44 Synchronous Playback Time .....	146
Figure 4-45 Synchronous Playback Mode 1 .....	147
Figure 4-46 Choose 4-channel playback file and set active window .....	148
Figure 4-47 4-Channel Synchronous Playback Time .....	149
Figure 4-48 4-channel Synchronous Playback Mode 2 .....	150
Figure 4-49 4-channel playback file and set active window .....	151
Figure 4-50 4-Channel Synchronous Playback Time .....	152
Figure 4-51 4-channel Synchronous Playback Mode 3 .....	153
Figure 5-1 Active Map Viewer .....	155
Figure 5-2 Active Map Viewer .....	156
Figure 5-3 Active Map Toolbar .....	157
Figure 5-4 Full Screen Button.....	158
Figure 5-5 Full Screen .....	159
Figure 5-6 Map Tour.....	160
Figure 5-7 Preview All Mode .....	161
Figure 5-8 Double-Click Preview Window .....	162
Figure 5-9 Mini-Preview Window with PTZ Feature.....	163
Figure 6-2 Press SPACEBAR or ENTER to activate and use the content .....	166
Figure 6-3 Click to activate and use the content.....	167
Figure 6-4 NVR Web Client Modes .....	168
Figure 6-5 NVR Web Client Basic Mode.....	169
Figure 6-6 NVR Web Client Advanced Mode.....	170
Figure 6-7 Web Preview Interface .....	171
Figure 6-8 Web Player Interface .....	173
Figure 6-9 Web Search .....	174
Figure 6-10 Web e-Map.....	175
Figure 6-11 Web System Setup .....	178
Figure 6-12 Web Camera Setup.....	179
Figure 7-1 User Interface .....	182
Figure 7-2 ActiveSetup Tool Bar.....	183
Figure 7-3 Camera Group Setup .....	185
Figure 7-4 User Group Setup.....	186
Figure 7-5 Account Setup .....	187
Figure 7-6 Storage Management.....	189
Figure 7-7 Joystick Setup.....	192
Figure 7-8 View Layout.....	194
Figure 7-9 Add Layout Tour.....	196
Figure 7-10 Edit Layout Tour .....	198
Figure 7-11 Select Layout.....	199
Figure 7-12 Edit Layout Tour.....	200
Figure 7-13 Language.....	201
Figure 7-14 Service.....	203
Figure 7-15 Register by License Key .....	204
Figure 7-16 Register by Activation Key .....	205
Figure 7-17 System Setup.....	209
Figure 7-18 Camera Setup .....	213
Figure 7-19 Search Button .....	215
Figure 7-20 Search Camera.....	216
Figure 7-21 Apply Button.....	217
Figure 7-22 Apply Button.....	218
Figure 7-23 Auto Detect .....	219
Figure 7-24 Video Quality .....	220
Figure 7-25 Video Adjustment .....	221

Figure 7-26 Connection Port .....	222
Figure 7-27 Copy Setting .....	223
Figure 7-28 Delete Camera .....	224
Figure 7-29 Recording Setup.....	225
Figure 7-30 Setup by channel.....	227
Figure 7-31 Setup By Special Day .....	229
Figure 7-32 Alarm .....	230
Figure 7-33 Motion Detection Setting.....	231
Figure 7-34 PTZ Setup .....	233
Figure 7-35 Absolute Position Setting.....	235
Figure 7-36 PTZ Preset .....	236
Figure 7-37 Preset Tour .....	238
Figure 7-38 Action Setup .....	240
Figure 7-39 Action Setup .....	241
Figure 7-40 Mail Notification Setup .....	243
Figure 7-41 Add a new Map.....	245
Figure 7-42 Add / Delete Camera, Add Map Link.....	246
Figure 7-43 Add / Delete Camera Dialog Box .....	247
Figure 7-44 Add MapLink Dialog Box .....	248
Figure 7-45 Map Management .....	249
Figure 7-46 Map Tour .....	251

# 1.Overview

## Introduction

This material covers ACTi NVR overview on the overall framework, architecture, deployment and functions.

This section introduces ACTi NVR functionalities, architecture and the relationship between modules, so that user may have better understanding how to fully utilize its functions and deploy with right solution

## NVR Edition Notice

This section describes the differences between Enterprise edition and Professional edition. This materials cover both edition. User need to check the related section for these editions.

	NVR	
	Enterprise Edition	Professional Edition
Maximum Number of Channel	64	64
Free License	16	64
Deployment	Client-Server	Single-Server
Active Monitor	v	v
Active Player	v	v
Active Map	v	v
Active Setup	v	v
NVR Web Client	v	n/a
Get video from other NVR	v	n/a
Stream video to other NVR	v	n/a
Can be managed by CMS	v	n/a

\* Please note that NVR Professional version DOES NOT support NVR Web Client.

## Application Modules

ACTi NVR Server is consist of following application modules: ACTi NVR Server, ACTi NVR Workstation, ACTi Web Client and ACTi Utility suite.

NVR license is mandatory in NVR Server if there are more than 16 channels. Valid license number is 32, 48 and 64. There is no limitation on the number of ACTi NVR Web Client and ACTi NVR Workstation installed.

### ACTi NVR Server

ACTi NVR Server is consist of Win32 Service, running in the background of the operating system. Win32 Services start running when the system boot up even Administrator has not login to Windows system. ACTi NVR Server's configuration is done by ACTi NVR Workstation or ACTi NVR Web Client Setup program.

#### ACTi NVR Server Components:

Icon	Name	Description
	ActiveEventManager.exe	Event handling and management, running as Win32 Service
	ActiveMessageEngine.exe	Message engine handles messages and pass to multiple clients running message client
	ActiveManualRecorder.exe	Manual recorder handles the process that user can manual record remotely, running as Win32 Service
	ActiveScheduleService.exe	Scheduler handling system and recording schedules, running as Win32 Service
	ActiveServiceManager.exe	Service manager manages ACTi NVR Server's services, acting Watch Dog. Service Manager will starts other Win32 Service if those services are down. Running as Win32 Service
	ActiveStorageManager.exe	Storage manager manages many hard-disk capacities in the system, running as Win32 Service
	ActiveStreamingService.exe	Streaming engine handles connection to ACTi IP devices and copy video stream to multiple clients

## ACTi NVR Workstation

ACTi NVR Workstation is consist of ActiveMonitor, ActivePlayer, ActiveMap and ActiveSetup. ACTi NVR Workstation can be installed in the same machine with ACTi NVR Server or installed and running on another computer and control different ACTi NVR Server.

ACTi NVR Workstation Components:

Icon	Name	Description
	ActiveMonitor.exe	Live view, PTZ, IP Joystick, system log monitor, event panel, Pre-defined layout, Tour
	ActivePalyer.exe	Active Player, synchronous playback, snapshot viewer, file export
	ActiveMap.exe	Map viewer, tour
	ActiveSetup.exe	System, camera and map setup

**NOTE:** ACTi NVR Workstation is free and can be installed on multiple machines.

## ACTi NVR Web Client

ACTi NVR Web Client is running with web browser and does not have to install any program on local machine. ACTi ActiveX Control will be downloaded to the local machine when connected to the ACTi NVR Server at the first time.

ACTi NVR Web Client Components:

Icon	Name	Description
	IExplorer.exe	Live view, PTZ, IP Joystick, system log monitor, event panel, Pre-defined layout, Tour Active Player, snapshot, synchronous playback, file export Map viewer System and camera setup

**NOTE:** ACTi NVR Web Client only supports Microsoft Internet Explorer v6.0 and v7.0. Please upgrade Internet Explorer v6.0 to SP2.

**NOTE:** ACTi ActiveX Control include `nvUnifiedControl.ocx` and `nvUtility.dll`.

## ACTi Utility Suite

ACTi Utility Suite is consist of IP Utility, Streaming Explorer, Active Player, Backup Wizard, Media Converter and FFDSHOW.

### ACTi Utility Suite Components:

Icon	Name	Description
	IPUtility.exe	Search and manage ACTi devices, firmware upgrade, configuration backup and restore
	Explorer.htm	Web browser application to configure PTZ settings.
	ArchivePlayer.exe	Standalone Archive Player, create snapshots, display time code on the video window directly. Able to play <b>.RAW</b> format
	BackupWizard.exe	Backup and restore ACTi NVR v2.0, NVR v2.1/v2.2
	MediaConverter.exe	Converts <b>.RAW</b> data format to <b>.AVI</b> format. Note that in order to play the <b>.AVI</b> file converted with Microsoft Windows Media Player, user need to install FFDSHOW on the client machine.
	FFDSHOW.exe	MPEG-4 DirectShow filter. This is necessary if user wants to play <b>.AVI</b> file with Microsoft Windows Media Player.

## Architecture

The role of ACTi NVR Server is a non-stop Win32 Service connecting to IP cameras and devices; while ACTi NVR Workstation and ACTi Web Client connecting to ACTi NVR Server to operate.

### Single Site Deployment

With single site deployment, cameras are all located in one site, NVR Server and NVR Workstation can be run at the same PC machine as well; NVR Web Client can be executed on any other machines that may connect to the NVR Server.

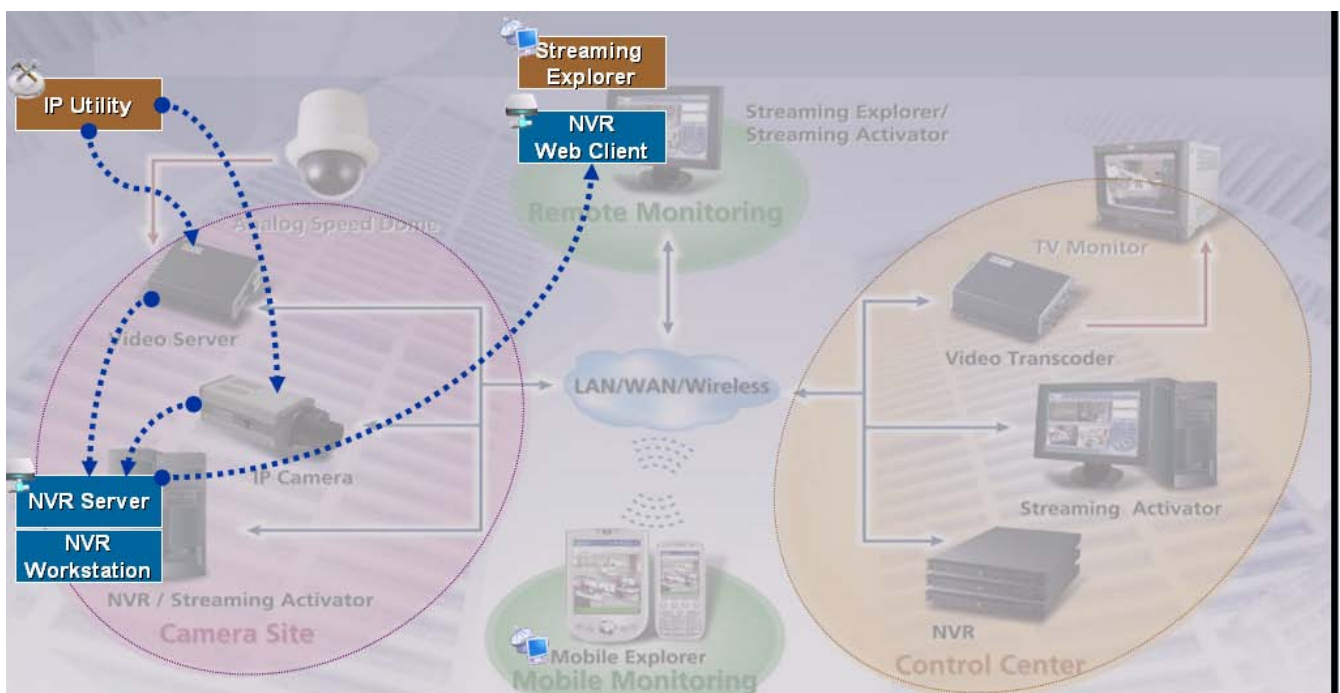

Figure 1-1 Single Site Deployment

## Multiple Site Deployment

When there are multiple camera sites, server-to-server backup features may let you deploy a multiple-site architecture; camera sites may record in full frame rate while control center site may connect to the NVR located in camera sites and record in lesser frame rate.

With multiple site configuration, user may setup ACTi NVR Server in camera sites, and setup ACTi NVR Server on the Control Center site connecting to other ACTi NVR Server in camera sites; it may backup video streams from camera sites to the NVR Server in Control Center site. Users in Control Center may just login to the NVR Server in Control Center site as well. In this way, the bandwidth between camera site and control center site can be minimized.

ACTi NVR Workstation may connect to different NVR Servers on different site with IP address or host name specified.

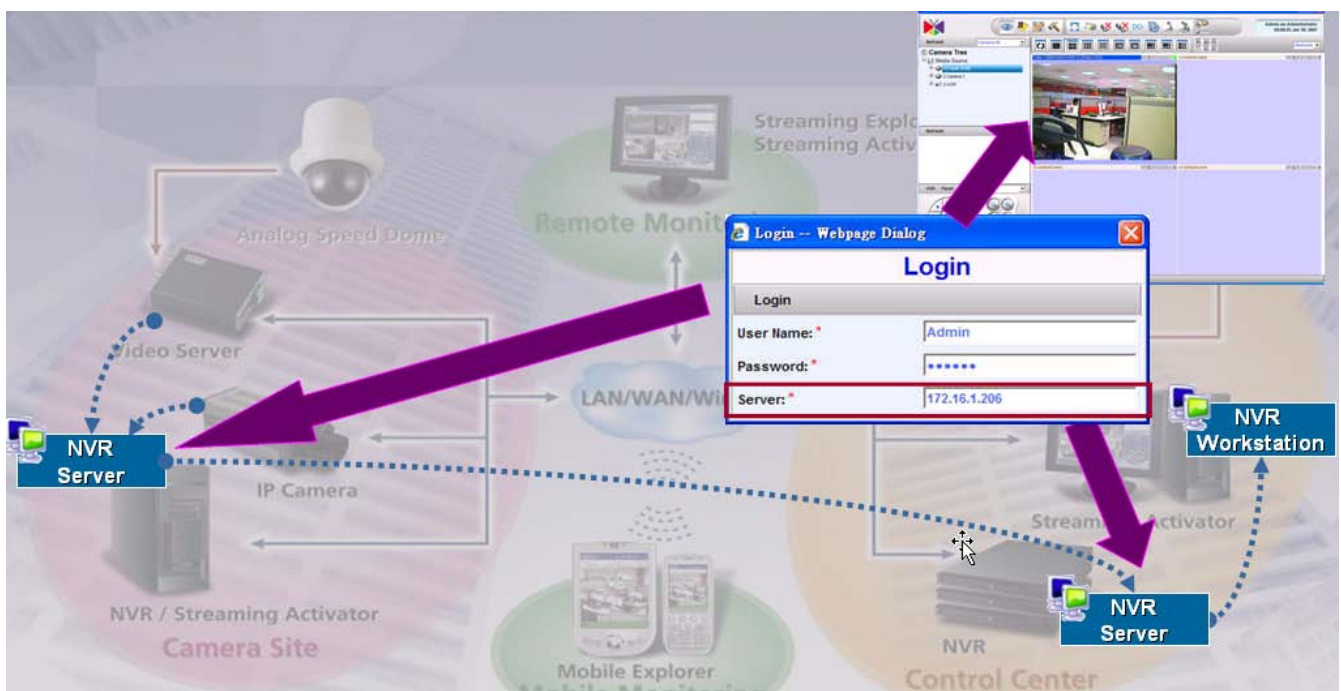

Figure 1-2 Multiple Site Deployment

# System Requirements

## Supported Operating System and Browser

### Operating System Supported

Operating System	Comments
Windows XP	Windows XP Professional SP3
Windows 2003	Windows 2003 Server, WSS 2003
Windows Vista	Windows Vista Business Edition, Enterprise Edition
Windows 2008	Windows 2008 Server

### Web Browser Supported

Operating System	Comments
Microsoft Internet Explorer v6.0 SP2	IE 6.0 with most updated service pack. IE 6.0 with SP2 is minimal requirement
Microsoft Internet Explorer v7.0	IE 7.0 with most updated service pack

### Operating System not Supported

Operating System	Comments
Windows XP Home Edition	Windows XP Home Edition not supported
Windows 2000	Windows 2000 not supported
Windows Vista Home Edition	Windows Vista Home Edition not supported

**Does NOT support 64-Bit Windows XP/VISTA/2003**

**NOTE:** Windows 2000 are not supported.

## Recommended PC Specification – 16 channels

Supported PC Specification with 16-channel:

Item.	Specification
CPU	Intel Core 2 Duo 2.4 GHz
Memory	4 GB
HDD	250 GB

## Recommended PC Specification – 32/48/64 channels

Supported PC Specification for 32-channel

Item.	Specification
CPU	Intel Core 2 Duo 2.66 GHz
Memory	4 GB
HDD	250 GB

Supported PC Specification for 48-channel:

Item.	Specification
CPU	Intel Core 2 Quad 2.66 GHz
Memory	4 GB
HDD	250 GB
Video Card	nVidia GeForce 9500GT 512MB

Supported PC Specification for 64-channel:

Item.	Specification
CPU	Intel Core 2 Quad 2.66 GHz
Memory	4 GB
HDD	250 GB
Video Card	nVidia GeForce 9500GT 512MB

**NOTE:** AMD chip and X64 series have not been tested and are not recommended.

# Keyboard Shortcuts

ACTi NVR v2.2 supports keyboard shortcuts to increase security operator's productivity. These keyboard shortcuts apply to all applications, including Active Monitor, Active Player, Active Map and Active Setup.

Keyboard Shortcut	Description
F5	Refresh. This will restart the application session, and starts from login page.
Ctrl+F7	Create snapshot
Ctrl+F8	Toggle start / stop tour.
Ctrl+F9	Show / hide left tree panel
Ctrl+F10	Cancel auto-login mode
Ctrl+F11	Show / hide title bar
Ctrl+F12	Toggle full-screen mode
ESC	Cancel full-screen mode; return to normal mode. This function key only valid under full-screen mode

**NOTE:** When running ACTi NVR Web Client, some shortcut key does not work properly.

# Technical Support

Please refer to following mechanism to contact with ACTi:

E-Mail: **customer.service@acti.com**

MSN Messenger: **customer.service@acti.com**

When contacting ACTi Technical Support, please provide following information:

1. ACTi NVR version number: Please refer to [Check Version](#) section for detail
2. ACTi Devices Model Number and Firmware Version
3. ACTi NVR log and database information: Please use Backup Wizard to backup the database

# What's New in v2.0

## System Enhancements

The following lists the enhancements in current version

1. Supports 64-channel with D1 @30 FPS with 3 Mbps
2. Tree directory
3. Client / Server architecture
4. Supports NVR Server, NVR Workstation and Web Client

## Active Monitor Enhancements

The following lists the enhancements in current version

1. Video layout mode supports 1, 4, 6, 8, 9, 10, 16, 25, 36, 49, 64 split window mode
2. Supports full screen mode; the video layout is displayed in full-screen mode
3. Tree Display Panel: the user may use drag-and-drop to drag a video source to the layout manager for preview
4. Patrol mode: Switches and displays each preview window accordingly. Pre-defined layout can be set to patrol mode as well
5. 2-Way Audio: Supports 2-way audio. User may have 1-to-1 speak function or 1to many audio broadcast to multiple devices at the same time
6. Create Snapshots: Create snapshot on the fly and as an event index for search later on
7. Advanced Preview Mode: Maximum 64-channel preview at the same time with different frame rate adjusted automatically
8. Layout Manager: Setup pre-defined video layout to group certain cameras in the same layout. Layout manager can be displayed in full-screen mode.
9. Hot-spot Window: The channel with an event will be switched to the hot-spot window.

Figure 1-3 Dual Monitor – Live View + Live View

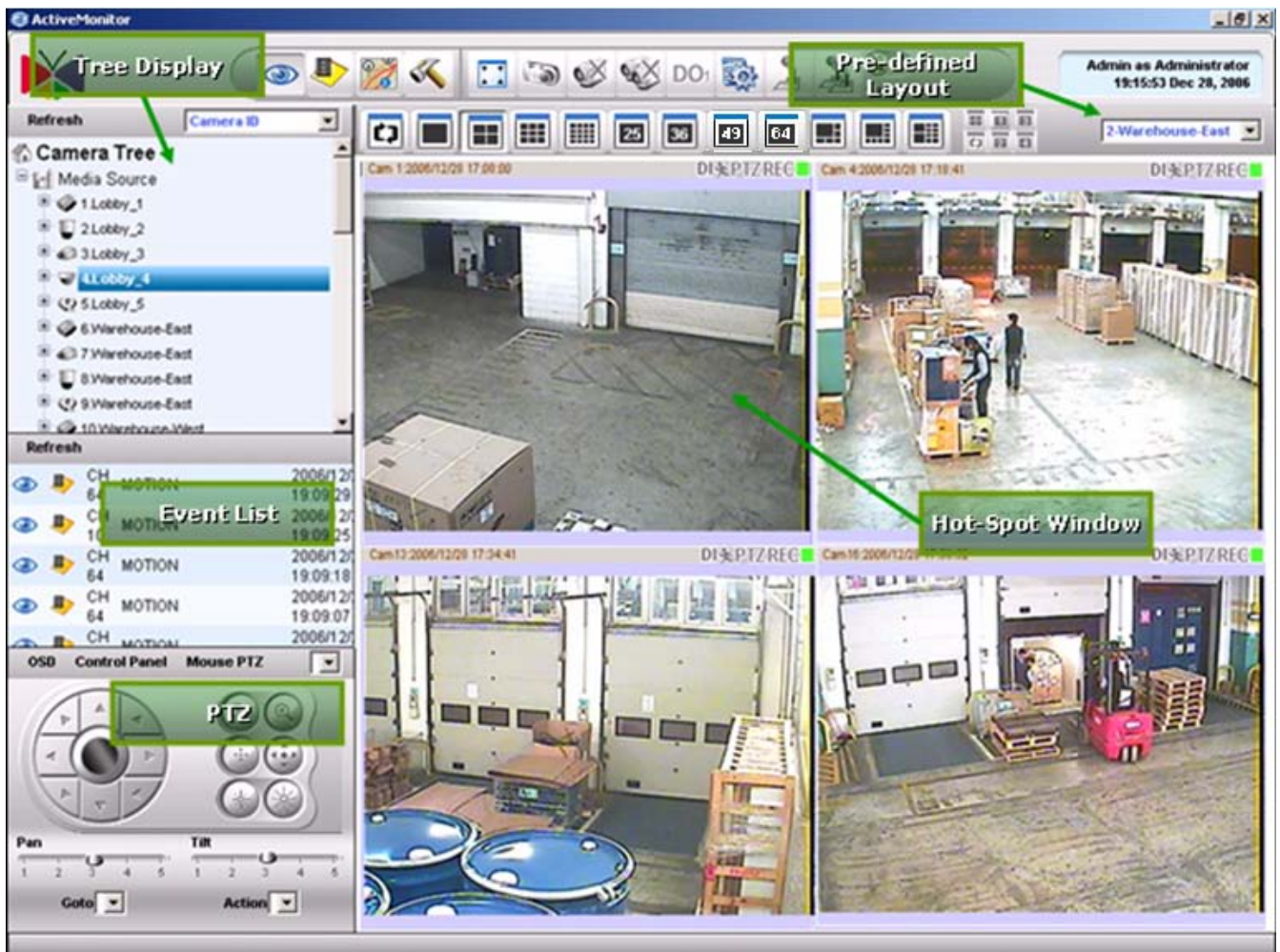

Figure 1-4 Active Monitor Features

## PTZ Control Enhancements

The following lists the enhancements in current version

1. PTZ Control: Manages PAN, Tilt, Zoom operation with speed control
2. Protocols Supported: Pelco-P, Pelco-D, Dynacolor, Messoa, Lilin, Samsung, Kampro, Sony Visca, Panasonic protocol supported
3. Preset Position: Maximum 32 preset positions supported
4. PTZ Patrol: Patrol preset positions with user-defined dwell time
5. Expandable PTZ Command: User-defined PTZ command to support additional PTZ protocols
6. Mouse PTZ: On-screen 8-direction PTZ with mouse operation. Full-screen mode supported.
7. IP Joystick on PC: Connects joystick on the PC via USB port to control speed dome directly
8. Control Panel on PC: Connects control panel on the PC via COM port to control speed dome directly

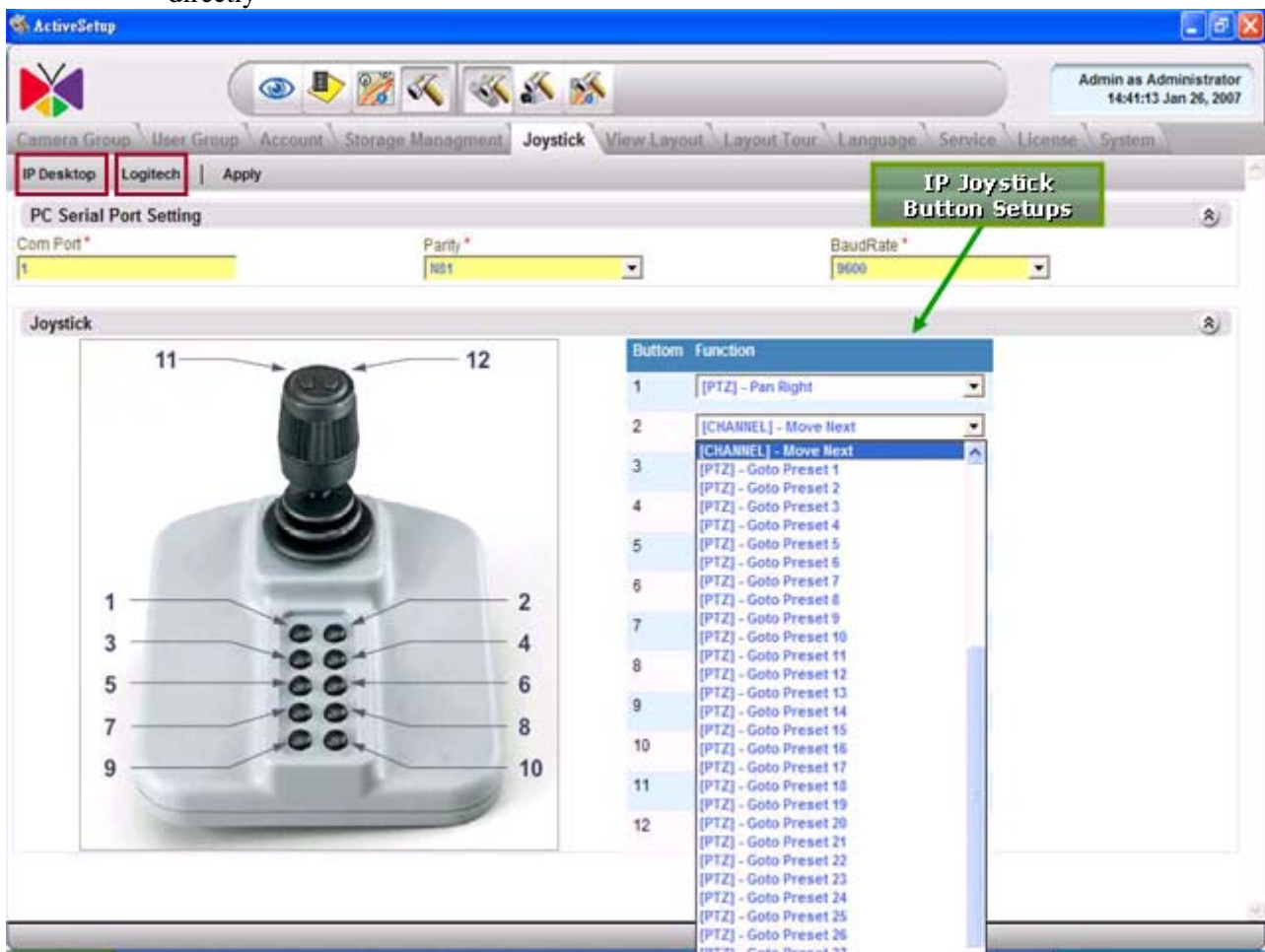

Figure 1-5 USB IP Joystick Support and Customization

## Event Manager Enhancements

The following lists the enhancements in current version

1. Event Types: Handles motion detection, alarm, video loss, network disconnect events
2. Trigger Digital Output: May trigger digital output when an event occurs
3. Hot-spot Window: Activate and switch the channel with event to the hot-spot window. The original video in the hot-spot window will then be switched over
4. Pop-up Window: Mini-preview window will be pop-up when event occurs. Pop-up window will be dismissed when user-defined dwell time elapsed
5. E-Mail Notification: E-Mail notification with snapshot image
6. FTP Notification: FTP captured snapshot to the FTP server
7. Play audio file: Play user-defined audio file or beep on the machine
8. Operate PTZ Control: A triggered event may request another channel to execute a PTZ Goto Preset position command
9. Execute Command: User-defined execution command will be executed

## Recording Enhancements

The following list the enhancements in current version

1. Format: Supports standard 14496-2 MPEG-4 video+audio format. Compatible with FFmpeg, XviD, DivX
2. Recording Mode: Supports schedule recording, alarm recording and motion recording
3. Pre-event Recording: User-defined time period to record before a certain event occurs. Maximum 30 seconds.
4. Post-event Recording: User-defined time period to record after a certain event occurs. Maximum 2 hours.
5. Number of drives: Supports up to 23 drives in one single machine
6. House Keeping Methods: Supports Keep certain days and Keep Total Space methods.

## Active Player Enhancements

The following lists the enhancements in current version

1. Time-based Search: Search video clips with date, time, channel
2. Event Search: Search motion detection, digital input, snapshot event with specified date, time and channel
3. Snapshot Viewer: Preview on snapshot created and link to Active Player
4. Status Event Search: Search events on video loss / recovery, network disconnect / reconnect, user login / logout, database log with specified date, time and channel
5. Active Player: Stand-alone Active Player
6. Player mode: Play, Pause, Stop, Fast Forward, Fast Rewind, Play Backward, Play frame-by-frame, 1 / 2 / 4 / 8 speed control
7. Create Snapshots: Create snapshot images on-the-fly and can be searched as an event
8. Export Video: Export a MPEG-4 raw data file into a AVI file
9. Record while Playback: Recording to MPEG-4 raw data file while playback a file. This function is useful to extract part of a video clip to another archive file.
10. Synchronous Playback: 4-channel synchronous playback at the same time

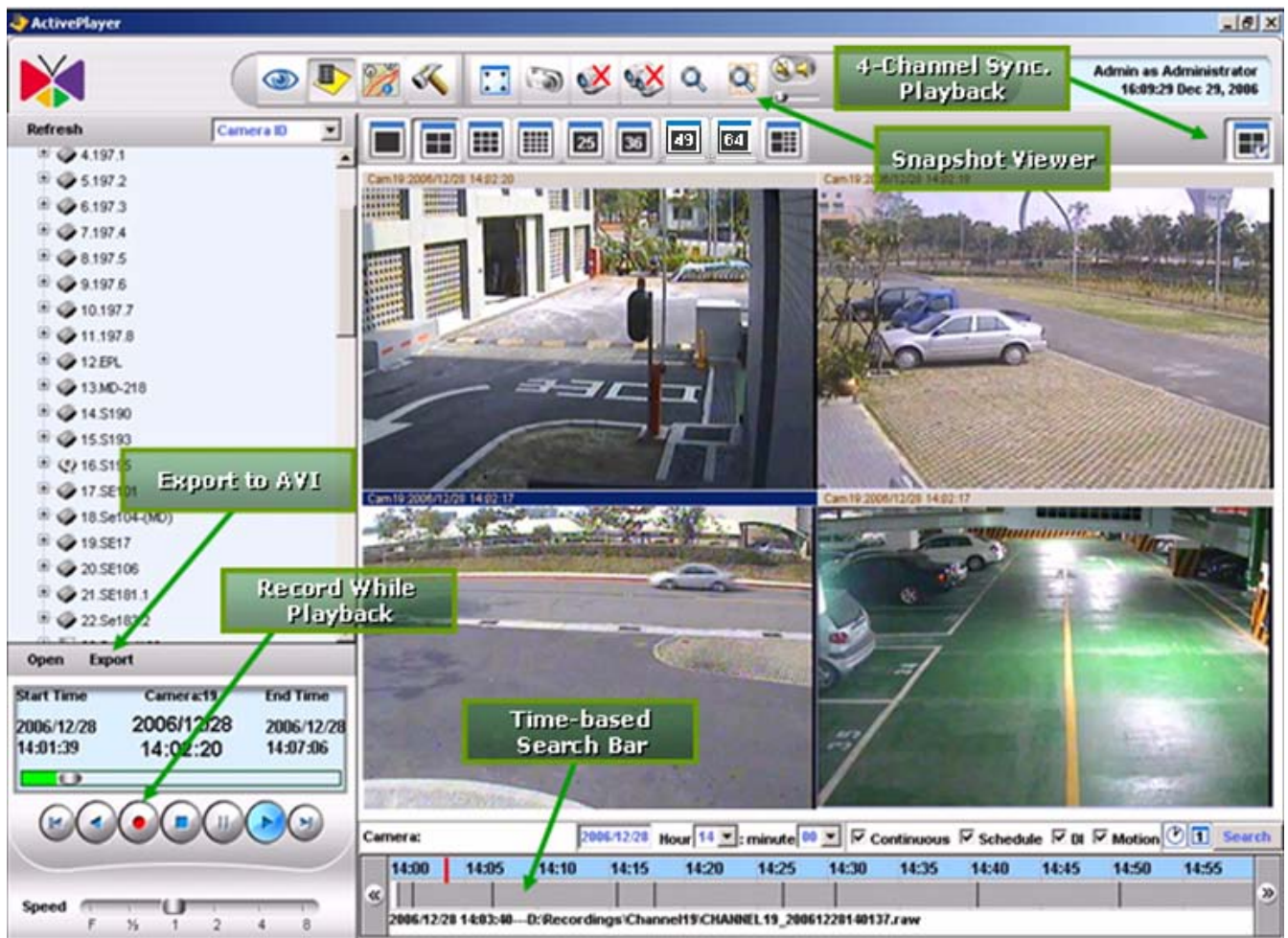

Figure 1-6 Active Player Features

## Active Map Enhancements

The following lists the enhancements in current version

1. Map Manager: Map configuration and management
2. Map Monitor: Creates alarm when an event occurs on a certain camera in Map
3. Preview-all Mode: With this mode, all cameras in the associated map will be displayed with QCIF@1FPS preview. When double-click on the preview window, the original video window will be brought up with its original resolution and frame rate
4. Map Patrol: Maps can be patrolled and displayed one-by-one with user-defined dwell time.

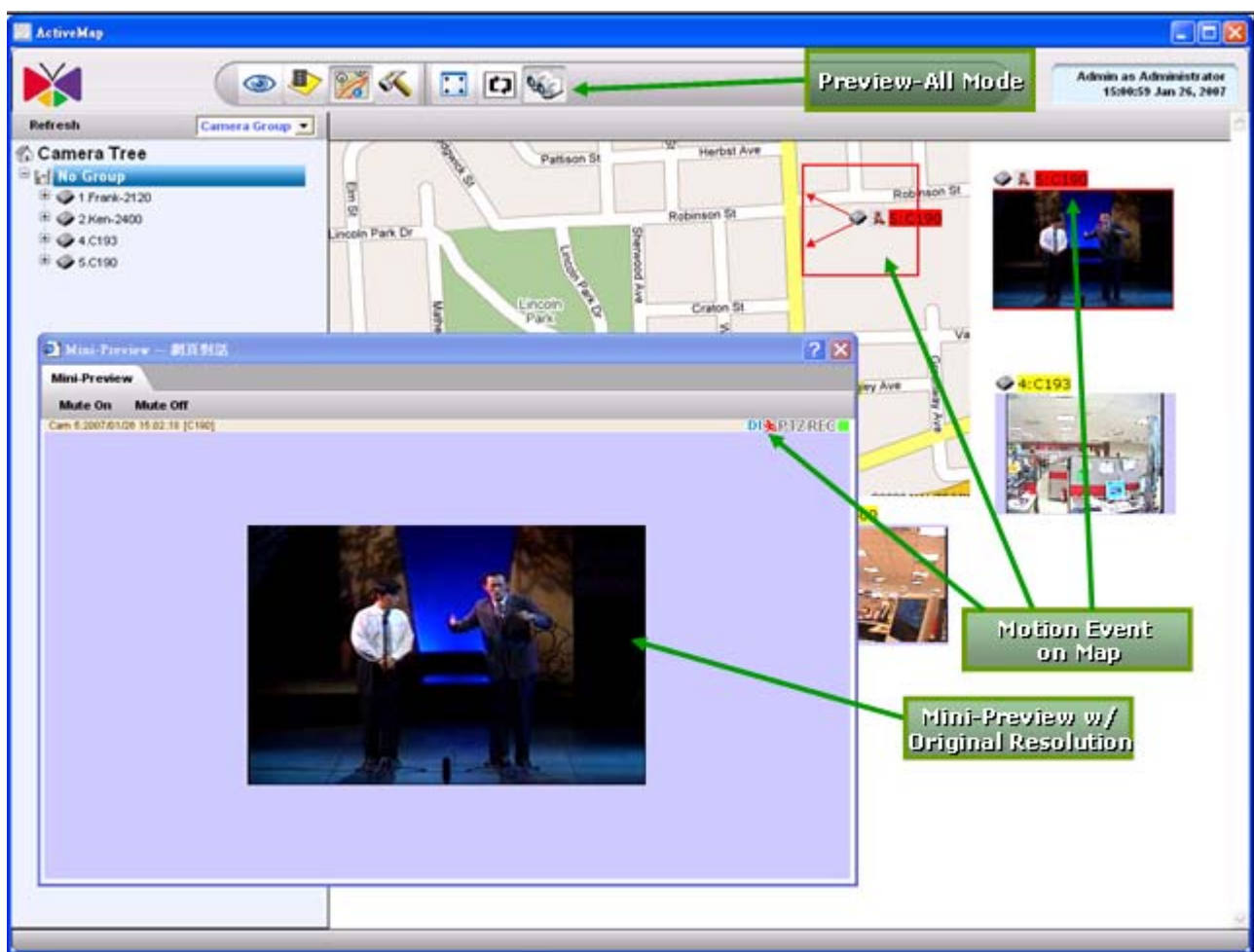

Figure 1-7 Active Map Features

## NVR Web Client Enhancements

The following lists the enhancements in current version

1. Remote Preview: Supports 1, 4, 9-channel preview
2. Remote Playback: Supports 1, 4, 9-channel playback mode and playback operations.
3. Remote Map: Runs map on Web.
4. Remote Setup: Functionalities are the same as ActiveSetup.

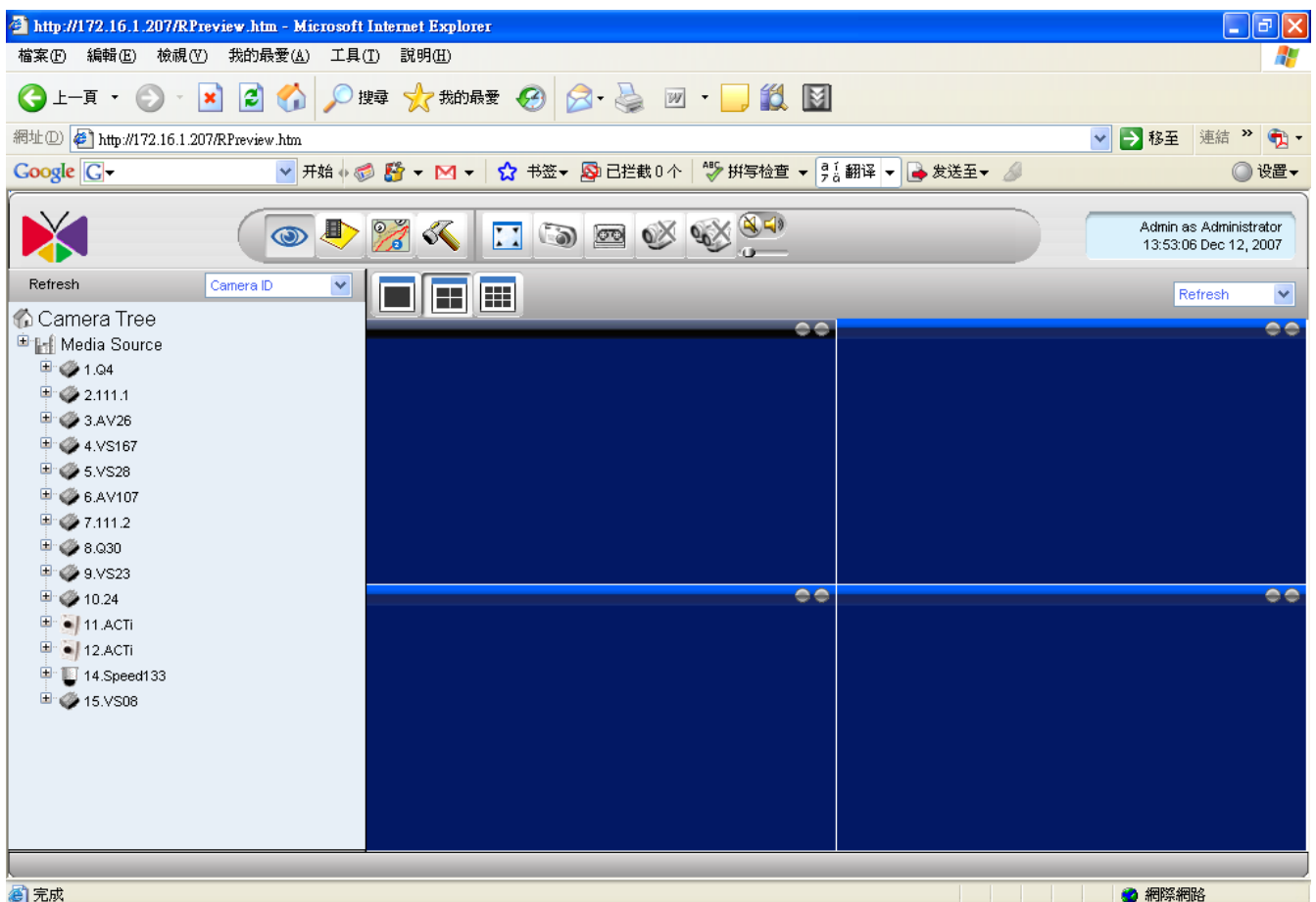

Figure 1-8 NVR Web Client Features

# What's New in v2.2

## System Enhancements

The following lists the enhancements in current version

1. “Save & Reboot” button is added in NVR Camera Setup
2. Add support to Windows XP Service Pack 3
3. Enhance the scale of PTZ speed control to 1,3,5, instead of 1, 2, 3.
4. Improve installation process. For doing upgrade from NVR 2.1 series or later versions, user doesn't need to backup existing database beforehand.
5. Add support to EPL Multi-Channel video servers, including ACD2200, ACD2300 and ACD2400.
6. Add support to Videotec\_Macro and VIDO\_B02 PTZ protocol.
7. Support RTP stream
8. Add support to Windows 2008 server and Windows Vista Ultimate

**NOTE:** NVR v2.2 supports Windows XP SP2, SP3, Windows 2003, Windows 2008 Server, and Windows Vista. NVR v2.2 does not support Windows 2000.

## Active Monitor Enhancements

The following lists the enhancements in current version

1. New ActiveX Control
2. Supports Megapixel MPEG-4
3. Supports Digital Zoom function
4. Auto login and load first pre-defined layout
5. Change language setting on login page
6. Supports Absolute Position (on CAM-6500, CAM-6600 series with Dynacolor protocol)

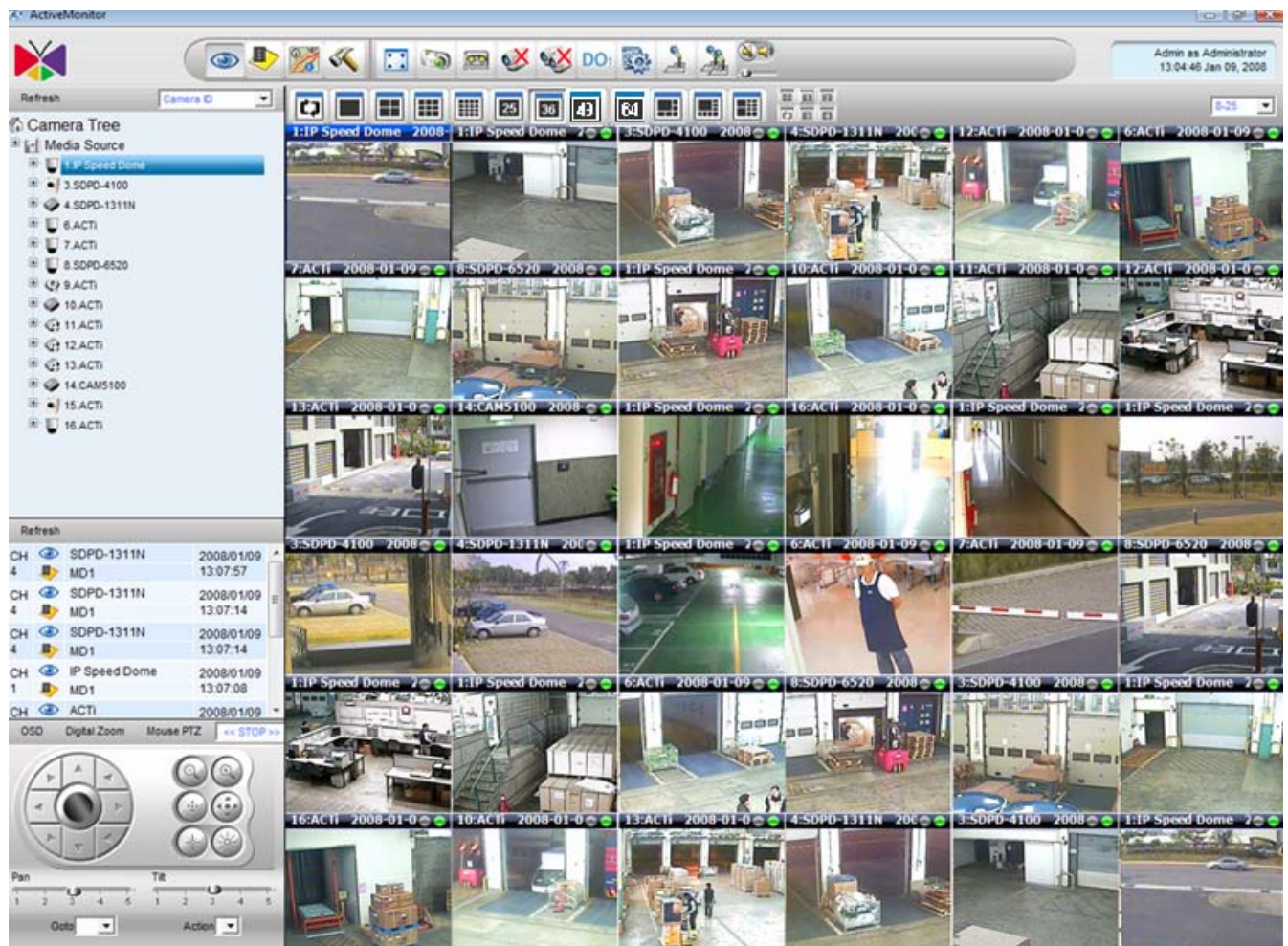

Figure 1-9 New ActiveX Control

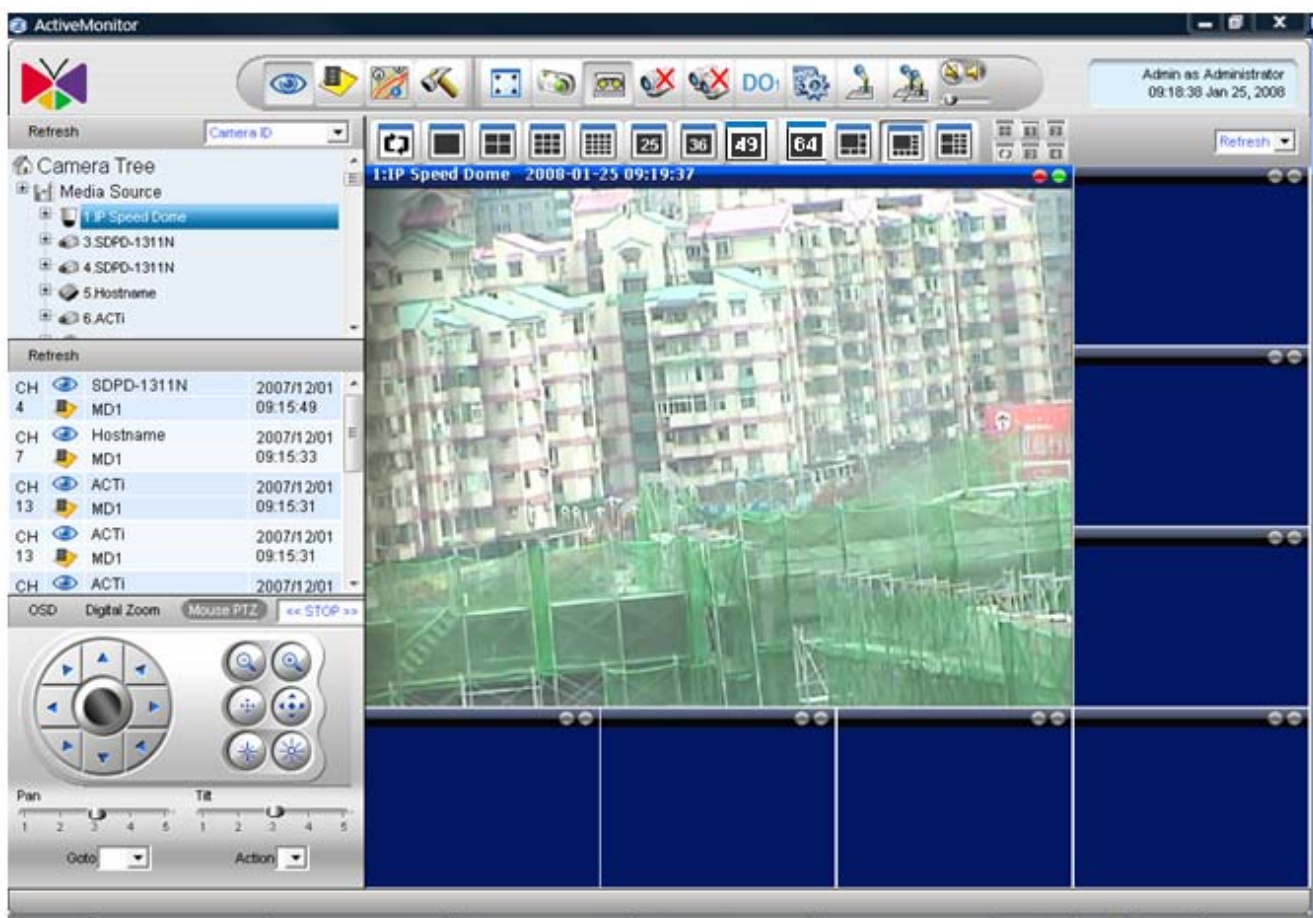

Figure 1-10 Manual Record

**NOTE:** Manual Record function records video archives on the NVR server, and can be searched via NVR.

- User Account \***: A text input field containing "Admin".
- Password \***: A password input field with six blue dots.
- Server IP Address \***: A text input field containing "localhost".
- Language \***: A dropdown menu showing "English (United States)".
- Auto login with this account**: A checkbox that is currently unchecked.
- Instructions**: A line of text below the checkbox that reads "Use CTRL+F10 to canel auto-login mode." (Note the typo "canel").
- Login Button**: A light blue button labeled "Login" located at the bottom right of the form.

Figure 1-11 Auto login and Change Language

**TIP:** With auto-login mode, NVR Workstation or NVR Web Client login with current login account/password if login successfully. First pre-defined layout will be bring up automatically.

**TIP:** Press **CTRL+F10** to cancel auto-login mode.

## Active Player Enhancements

The following lists the enhancements in current version

1. New ActiveX Control
2. Supports Megapixel MPEG-4
3. Supports Digital Zoom function
4. Download video archive

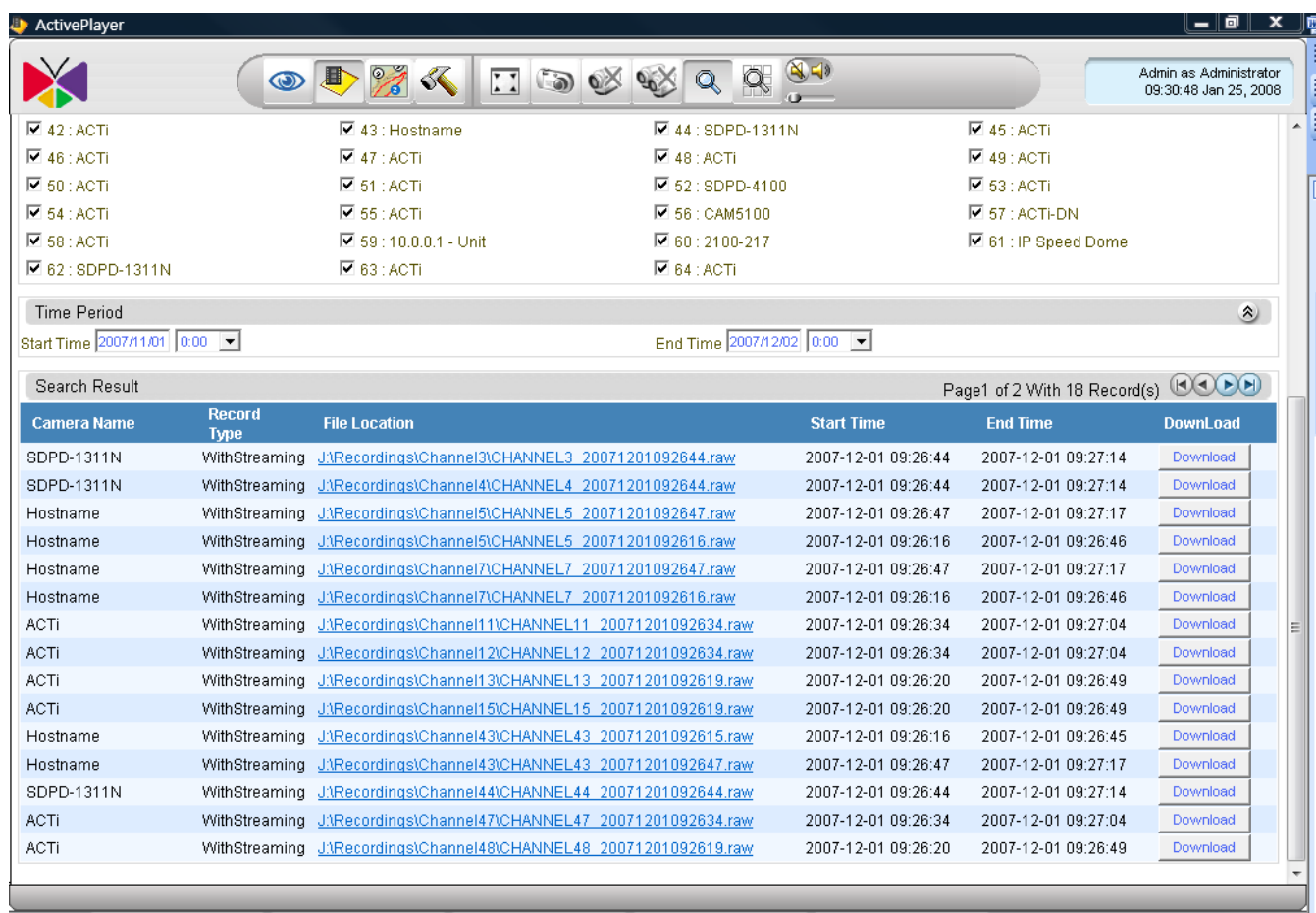

Figure 1-12 Download video archive

## Active Map Enhancements

The following lists the enhancements in current version

1. 3 preview window size
2. Mini-preview with PTZ function

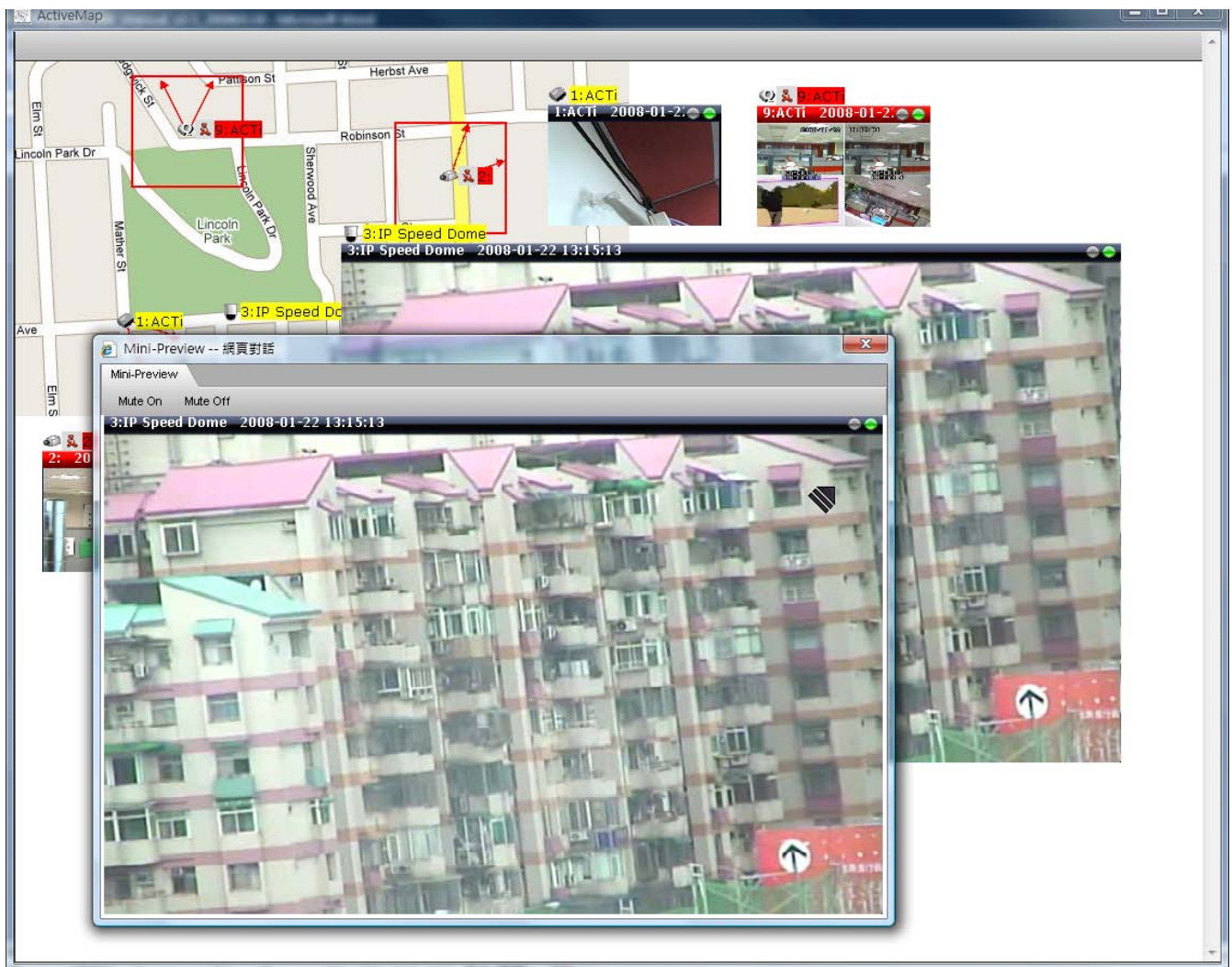

Figure 1-13 Preview Window size and PTZ function enabled automatically

## **Active Setup Enhancements**

The following lists the enhancements in current version

1. Simplified camera setup flow

## **Event Management Enhancements**

The following lists the enhancements in current version

1. Event will be passed to NVR Workstation and NVR Web Client installed on other machine

## NVR Web Client Enhancements

The following lists the enhancements in current version

1. Advanced Mode

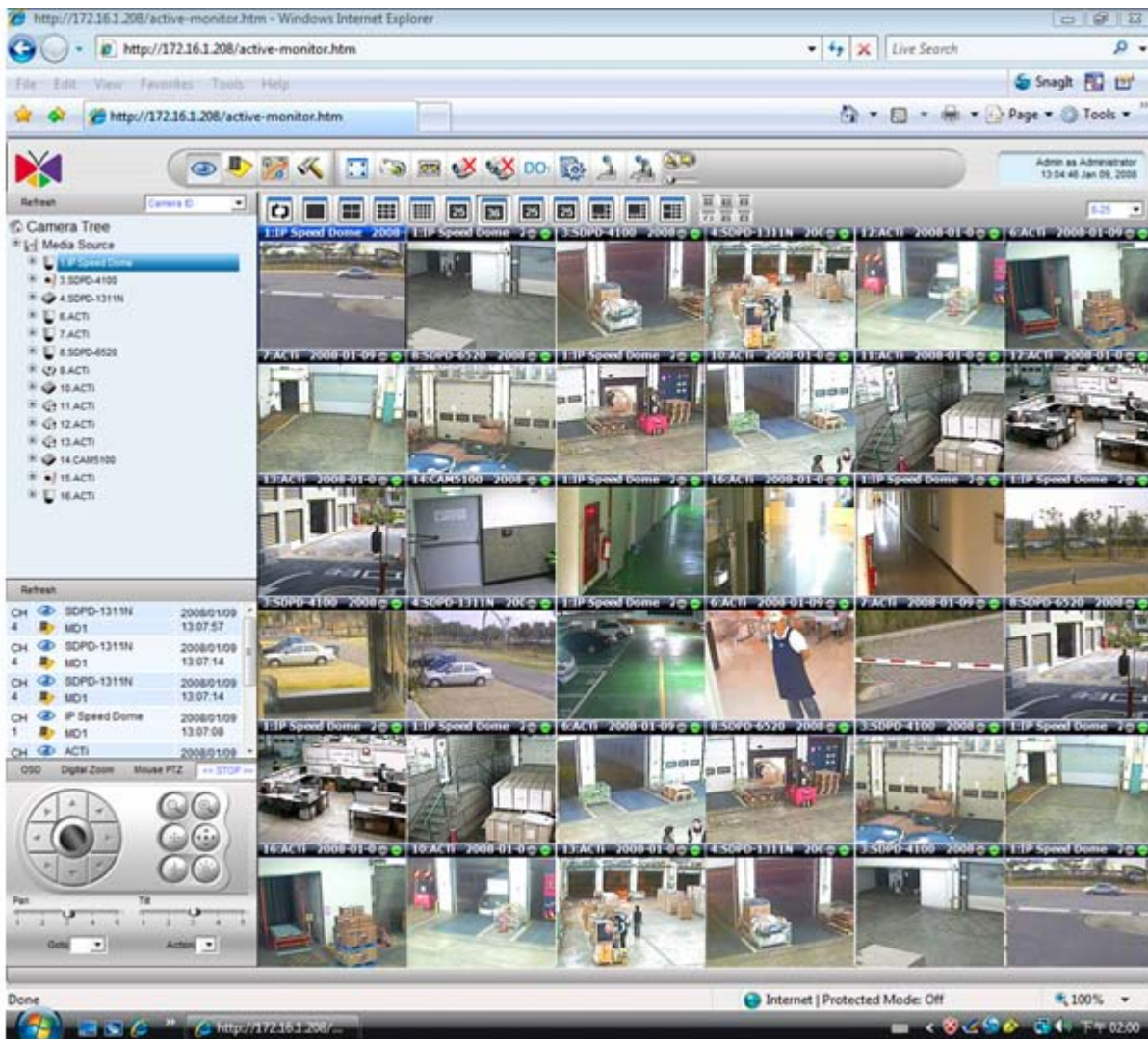

Figure 1-14 NVR Web Client Advanced Mode

## Function Mapping in NVR v2.2

Condition	Running with NVR Server	NVR Workstation		NVR Web Client	
		Yes	No	Yes	No
Active Monitor	Manual Record	\$RECORDINGS\Channel<ID>\*.RAW	\$NVR\IP Control Center\Recordings\Channel<ID>\*.RAW	\$RECORDINGS\Channel<ID>\*.RAW	C:\Recordings\Channel<ID>\*.RAW
	Snapshot	\$RECORDINGS\Channel<ID>\*.JPG	\$NVR\IP Control Center\Recordings\Channel<ID>\*.JPG	\$RECORDINGS\Channel<ID>\*.JPG	C:\Recordings\Channel<ID>\*.JPG
	Event -> Play audio file	v	not working	not working	not working
	Event Panel	v	v	v	v
	Talk	v	v	N/A	N/A
	Broadcast	v	v	N/A	N/A
Active Player	Play frame-by-frame	v	disabled	disabled	disabled
	Manual Record	\$RECORDINGS\Channel<ID>\*.RAW	\$NVR\IP Control Center\Recordings\Channel<ID>\*.RAW	\$RECORDINGS\Channel<ID>\*.RAW	C:\Recordings\Channel<ID>\*.RAW
	Snapshot	\$RECORDINGS\Channel<ID>\*.JPG	\$NVR\IP Control Center\Recordings\Channel<ID>\*.JPG	\$RECORDINGS\Channel<ID>\*.JPG	C:\Recordings\Channel<ID>\*.JPG
	Search Manual Record	N/A	N/A	N/A	N/A
	Search Snapshot	N/A	N/A	N/A	N/A
Active Map	Full Function	v	v	v	v
Active Setup - System	Storage Management	v	v	v	v
	Service	v	hide	hide	hide
	License	v	hide	hide	hide
Active Setup - Camera	Full Function	v	v	v	v
Active Setup - Map	Map Setup Button and Functions	v	hide	hide	hide

Figure 1-15 NVR Workstation and NVR Web Client Function Mapping

## 2. Getting Started

### Administrator's Check List

**Objective:** To guide the administrator through the system setup.

**Description:** Please go through the checklist below for what items should be set.

**NOTE:** You can find the Quick Installation Guide and User Manual in the CD of the package.

No	Status	Description	Main Category	Reference
Pre-install				
1	<input type="checkbox"/>	Check PC requirement	To ensure the software running well, please make sure the PC spec is compatible with the software.	<b><u>Quick Installation Guide</u></b> Ch 1-Administrator's Check List
2	<input type="checkbox"/>	Prepare Software license	Our software has 16CH/32CH/49CH/64CH packages. Our software is free for 16CH. For 32CH/49CH/64CH please refer to license section for details.	<b><u>Quick Installation Guide</u></b> Ch 1-Administrator's Check List
Install				
1	<input type="checkbox"/>	Install Software	Please follow the installation guide step by step to install the software.	<b><u>Quick Installation Guide</u></b> Ch 2-Installing the Software
2	<input type="checkbox"/>	Check installation	After installation, please also check the below items before you move to next step.	<b><u>Quick Installation Guide</u></b>
			1. License input	<b><u>Quick Installation Guide</u></b> Ch 3-License Management
Setup				
1	<input type="checkbox"/>	Create Camera Group and add cameras	NVR camera channel management is based on camera groups. Start by creating camera groups and adding cameras. Ex: There are 4 floors in this system. You can start by creating 1F, 2F, 3F, 4F, 4 groups. When adding every single camera, you can select the group which it belongs to.	<b><u>User Manual</u></b> Ch 7 ActiveSetup
2	<input type="checkbox"/>	Configure Camera Setup	Set some camera settings, like PTZ setting, bit rate.	<b><u>User Manual</u></b> Ch 7 ActiveSetup
3	<input type="checkbox"/>	Configure Scheduling	Set the recording schedule for every single camera.	<b><u>User Manual</u></b> Ch 7 ActiveSetup

4	<input type="checkbox"/>	Configure Event handling	Set the action related to different events	<b>User Manual</b> Ch 7 ActiveSetup
5	<input type="checkbox"/>	Configure Storage	Set the HD arrangement and recording delete rule for storage	<b>User Manual</b> Ch 7 ActiveSetup
6	<input type="checkbox"/>	Configure Preview layout	Set the preview layout during preview	<b>User Manual</b> Ch 7 ActiveSetup
7	<input type="checkbox"/>	Configure E-map (Option)	Set the E-map.	<b>User Manual</b> Ch 7 ActiveSetup
8	<input type="checkbox"/>	Configure Accounts	Set the accounts and select authentication level	<b>User Manual</b> Ch 7 ActiveSetup

# Operator Check List

**Objective:** To guide the operator through the operation.

**Description:** Please go through the checklist below for what items should operator know.

**NOTE:** You can find the Quick Installation Guide and Operation Manual in the package of the CD.

No	Status	Main Category	Description	Reference
Setup				
1	<input type="checkbox"/>	Live Preview	Operator should be able to see the live preview and to do basic operations.	<u><b>User Manual</b></u> Ch 3 Active Monitor
2	<input type="checkbox"/>	PTZ control	Operator should be able to control the PTZ	<u><b>User Manual</b></u> Ch 3 Active Setup
3	<input type="checkbox"/>	E-map Preview	Operator should be able to launch the E-map preview and to do basic operations.	<u><b>User Manual</b></u> Ch 5 Active MAP
4	<input type="checkbox"/>	Search & Playback	Set the action related to different events	<u><b>User Manual</b></u> Ch 4 Active Player
5	<input type="checkbox"/>	Web-client Access operation	Set the action related to different events	<u><b>User Manual</b></u> Ch 6 Web-Client

# Start ACTi NVR

To start ACTi NVR v2.2, simply click  on the desktop.

## ACTi NVR Workstation Components:

Icon	Name	Description
	ActiveMonitor.exe	Live view, PTZ, IP Joystick, system log monitor, event panel, pre-defined layout, layout tour
	ActivePalyer.exe	Active Player, search, synchronous playback, snapshot viewer, file export
	ActiveMap.exe	Map viewer, tour
	ActiveSetup.exe	System, camera and map setup

# Login ACTi NVR

When starting ACTi NVR, a login message box prompts as follow:

Figure 2-1 NVR Login

1. **User Account:** Type in user's account
2. **Password:** Type in user's password
3. **Server IP Address:** Type in NVR Server's IP Address. The format can be IP address or host name.
4. **Language:** You may change desired local language immediately.
5. **Auto login with this account:** When this option is checked, this PC will use the account / password to login automatically. There will be no user login prompt appear.
6. **Use CTRL+F10 to cancel auto-login mode:** In order to cancel auto-login mode, user has to use CTRL+F10 key. Next time, when user open NVR Workstation, user need to key in account / password again.
7. **Login:** Click Login button to login to NVR Workstation system.

## Default Administrator Account / Password

Default Administrator Account: **Admin**

Default Administrator Password: **123456**

Default Server: **localhost**

**NOTE:** In the Server field, the user may type in different IP addresses or hostname; in this case, the NVR Workstation will connect to the IP address or hostname specified.

**NOTE:** If the IP address is not valid, the login page might hang for a period of time, could be 5 seconds to 30 seconds.

**TIP:** When user login successfully with correct account and password, following fields will be remembered in the PC, and next time when user use the same PC to login, these fields will be brought up automatically. This may save some repeat key-in efforts. These fields are: **User Account, Server IP Address, Language**

## Change Password

Clicking on the profile section brings up the Personal Setting page. The user may easily change the password and preferred Language. Click Apply to confirm the setting.

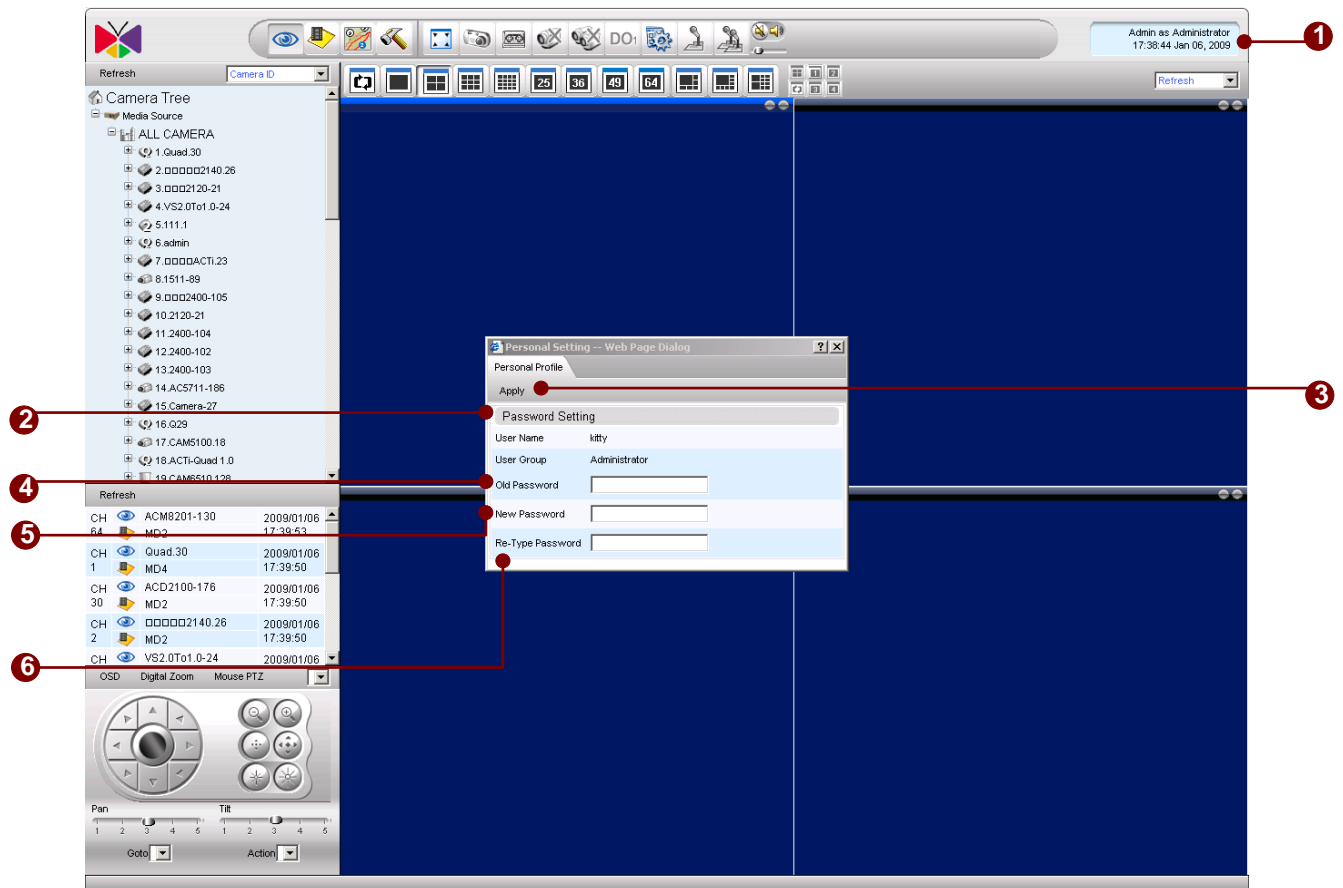

Figure 2-2 Change User's Password

1. **Personal Profile:** Click on this section brings up Personal Profile setting; user may change password.
2. **Password Button:** Click on this button to change user's password.
3. **Apply Button:** Apply this setting.
4. **Old Password:** Input old password.
5. **New Password:** Input new password.
6. **Re-Type Password:** Re-type new password.

# Start a Camera Live View

## Select a Camera from Camera Tree

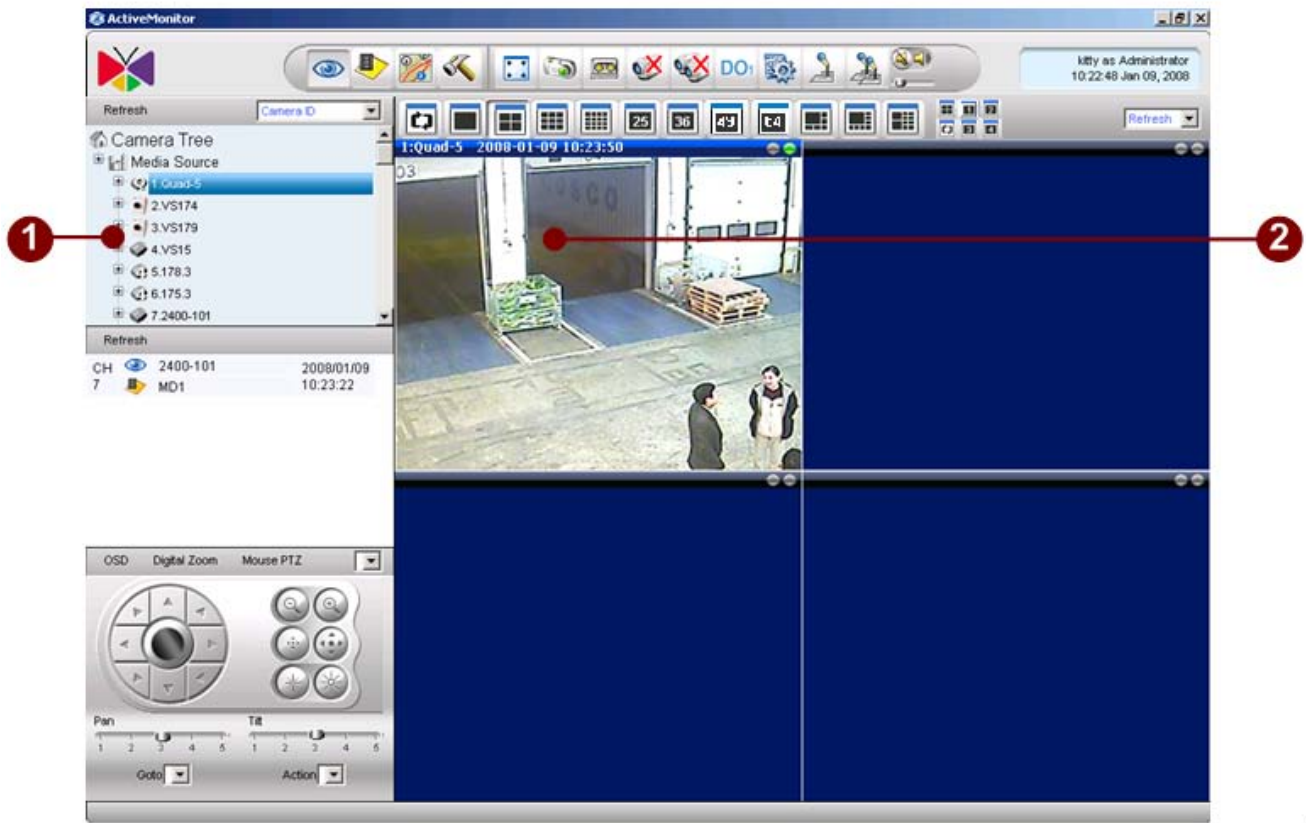

Figure 2-3 Preview Window

1. **Camera Tree:** Choose a Camera from camera tree. When you click on the camera name, the blue bar will be displayed
2. **Active Window:** Click on any window, the active window will contain blue title bar, like the following picture: 

## Double Click on the Camera

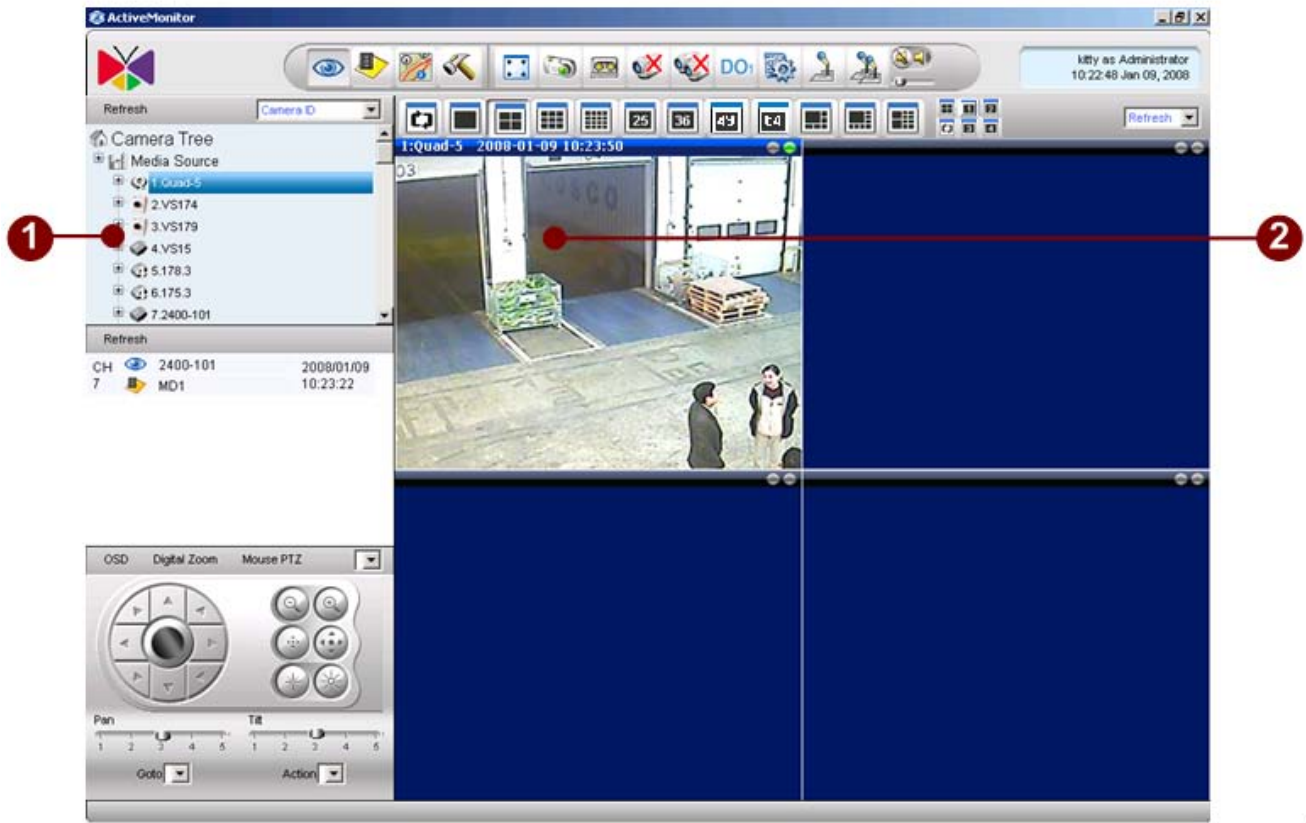

Figure 2-4 Double click on a camera to preview

1. **Camera Tree:** Double click on the camera icon that user wants to preview.
2. **Active Preview window:** User can see the video screen on the active preview window.

## Drag-n-Drop a Camera

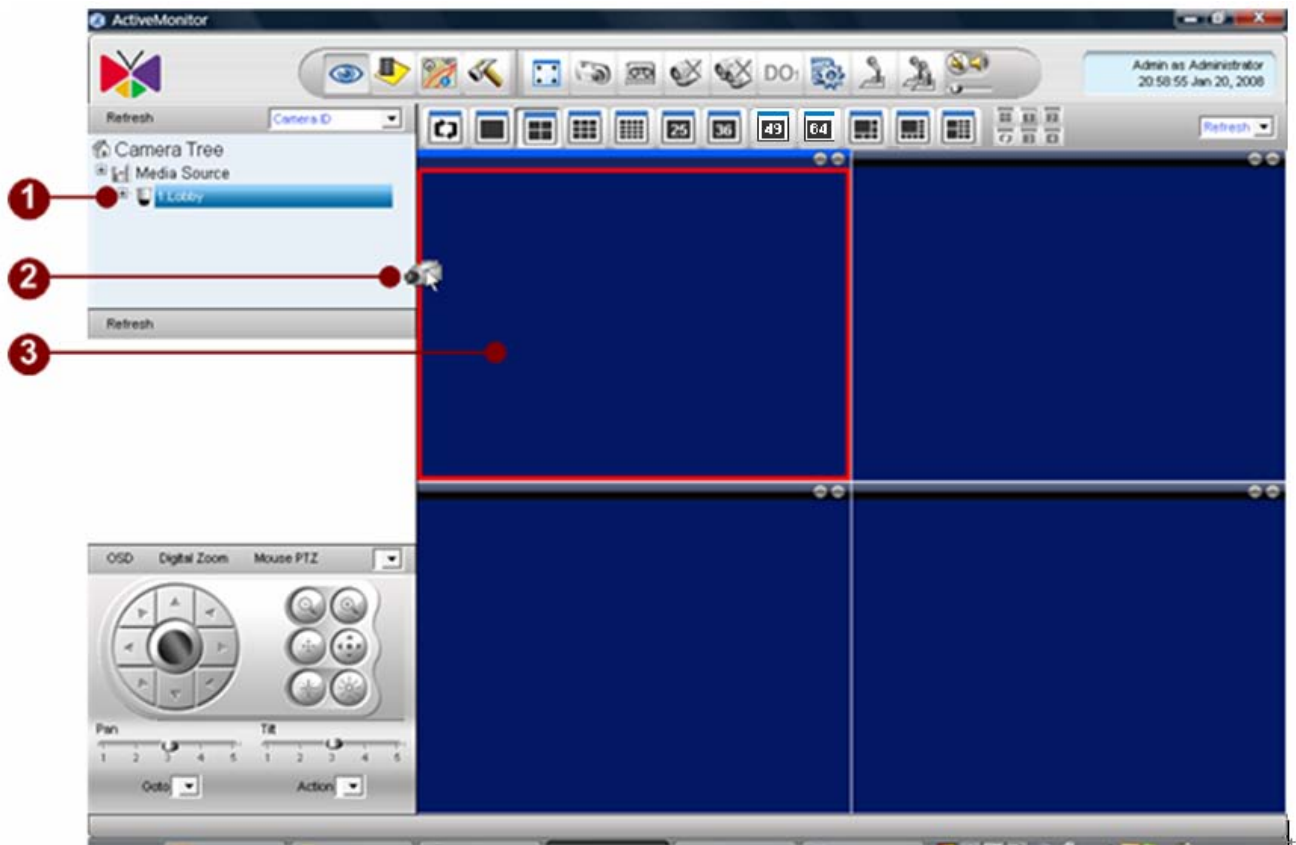

Figure 2-5 Drag and Drop a camera

1. **Camera Icon:** Click on the camera icon to be previewed with left mouse key, then hold left mouse key and drag the camera to the desired display window.
2. **Drag icon:** When dragging a camera, the icon display as  3.Camera .
3. **Display window:** The window with red bar will display video on the camera selected

**TIP:** When you drag the camera icon, a new cursor (with camera name) will be displayed. The cursor looks like:  3.Camera

# Stop a Camera Live View

## Close Camera Live View

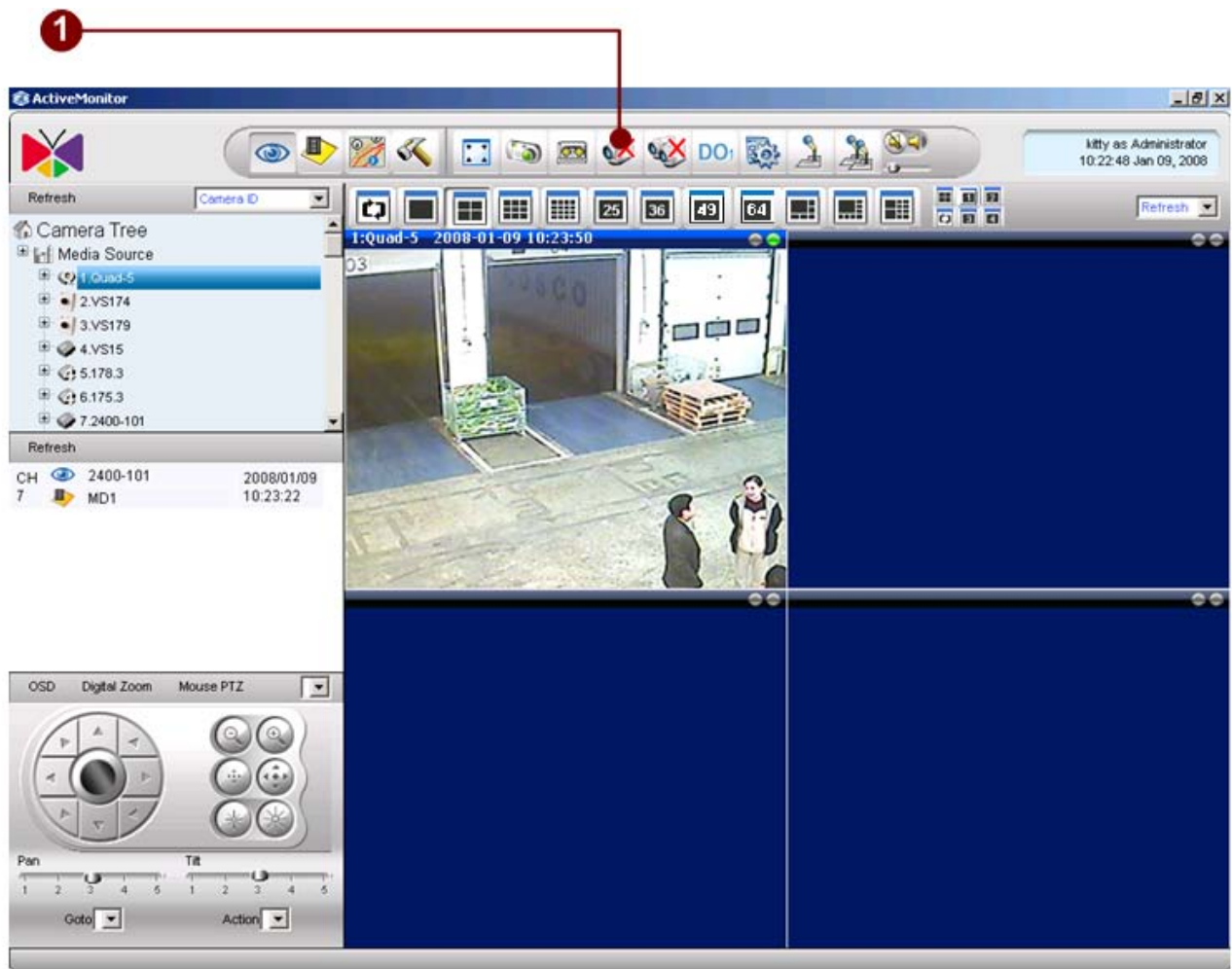

Figure 2-6 Disconnect a Channel

1. **Disconnect A Channel:** Click once to stop video streaming for the selected window.

**TIP:** The selected window is the active window which display with blue title bar like follow: 

## Start Other Application

### Start Active Player, Active Map and Active Setup

Figure 2-7 Active Program Tool Bar

1. **Active Monitor Button:** Click this button to start Active Monitor program.
2. **Active Player Button:** Click this button to start Active Player program.
3. **Active Map Button:** Click this button to start Active Map program.
4. **Active Setup Button:** Click this button to start Active Setup program.
5. **System Setup Button:** Click this button to start System Setup program.
6. **Camera Setup Button:** Click this button to start Camera Setup program.
7. **MAP Setup Button:** Click this button to start Map Setup program.

## Start Utility

You can go to “START➔Program Files➔ NVR” to find ACTi’s Utility Suite.

### ACTi Utility Suite Components:

Icon	Name	Description
	IPUtility.exe	Search and manage ACTi devices, firmware upgrade, configuration backup and restore
	Explorer.htm	Web browser application to configure PTZ settings.
	ArchivePlayer.exe	Standalone Active Player, create snapshots, display time code on the video window directly. Able to play <b>.RAW</b> and <b>.MP4</b> format
	BackupWizard.exe	Backup and restore ACTi NVR v2.1/v2.2
	MediaConverter.exe	Converts <b>.RAW</b> data format to <b>.AVI</b> format
	FFDSHOW.exe	MPEG-4 DirectShow filter. This is necessary if user wants to play <b>.AVI</b> file with Microsoft Windows Media Player.

# Quit ACTi NVR

Simply click on  to quit ACTi NVR v2.2.

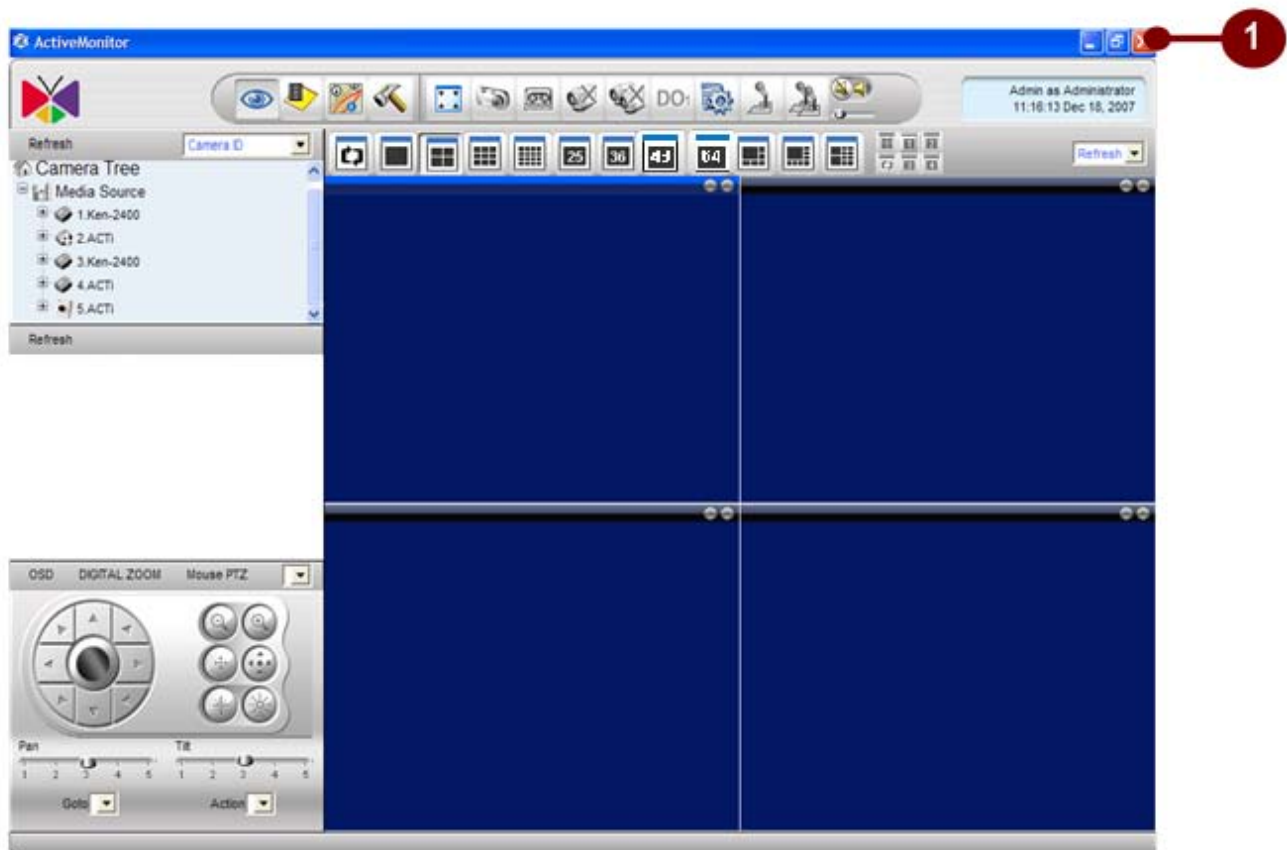

Figure 2-8 Quit ACTi NVR

## Check Version

Clicking on the logo section will bring the About Us dialog box. The user may easily review the current software version and system information.

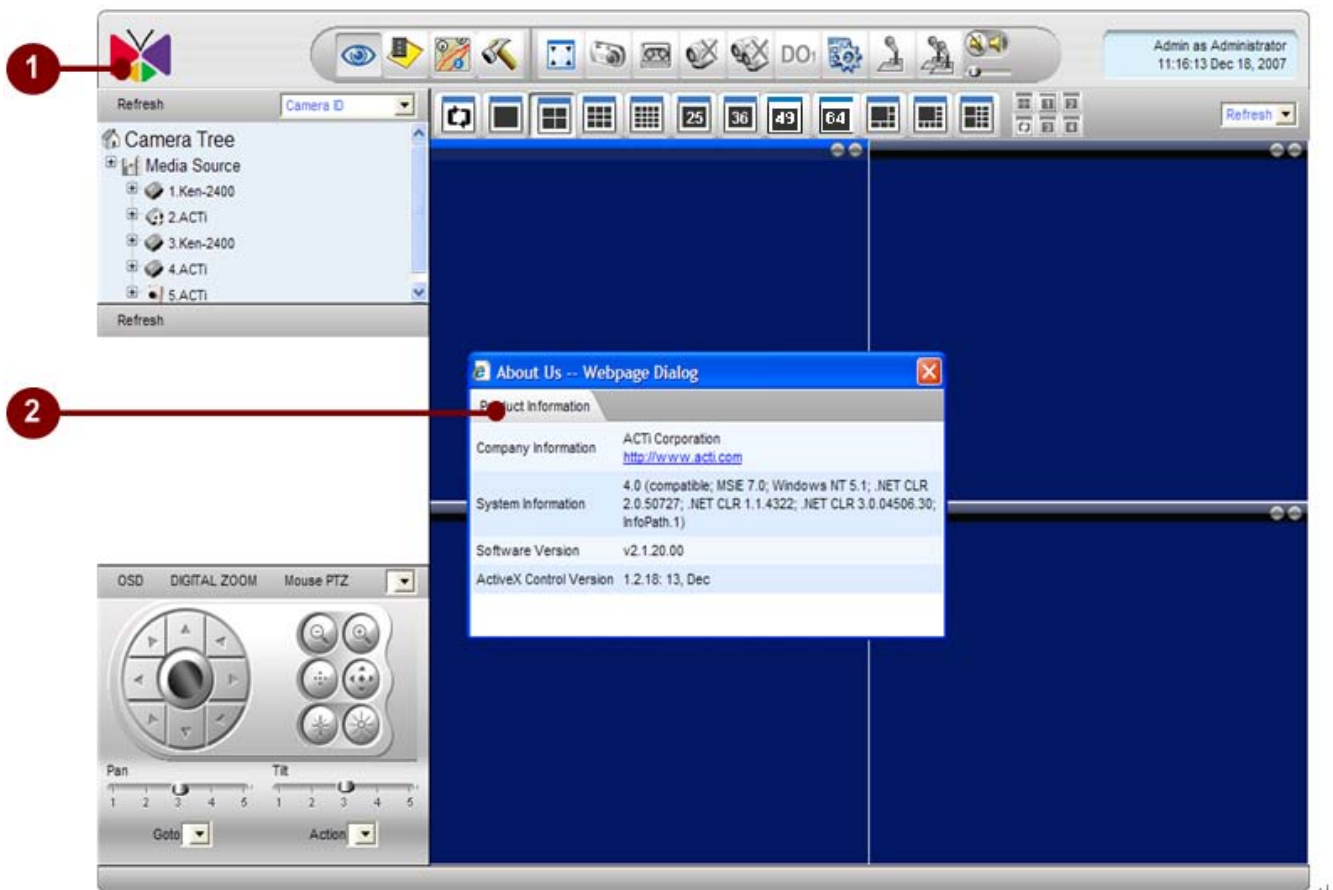

Figure 2-9 Check Version

**TIP:** When you want to report any issues, please use this function to report System Information, Software Version and ActiveX Control Version

# 3.Active Monitor

## Introduction

The Monitor Console (Active Monitor) is the application designed to perform live preview for installed ACTi devices. It allows up to 64 concurrent video preview windows, including a variety of preview modes.

Advanced features of the Monitor Console include event logs, talk, broadcast, manual digital output to device, automatic layout touring, PTZ control, system monitor and many more. This section explains the interface in detail, as well as gives instructions for using these advanced functions.

## Overview

The section describes ACTi NVR Active Monitor functions, including camera preview

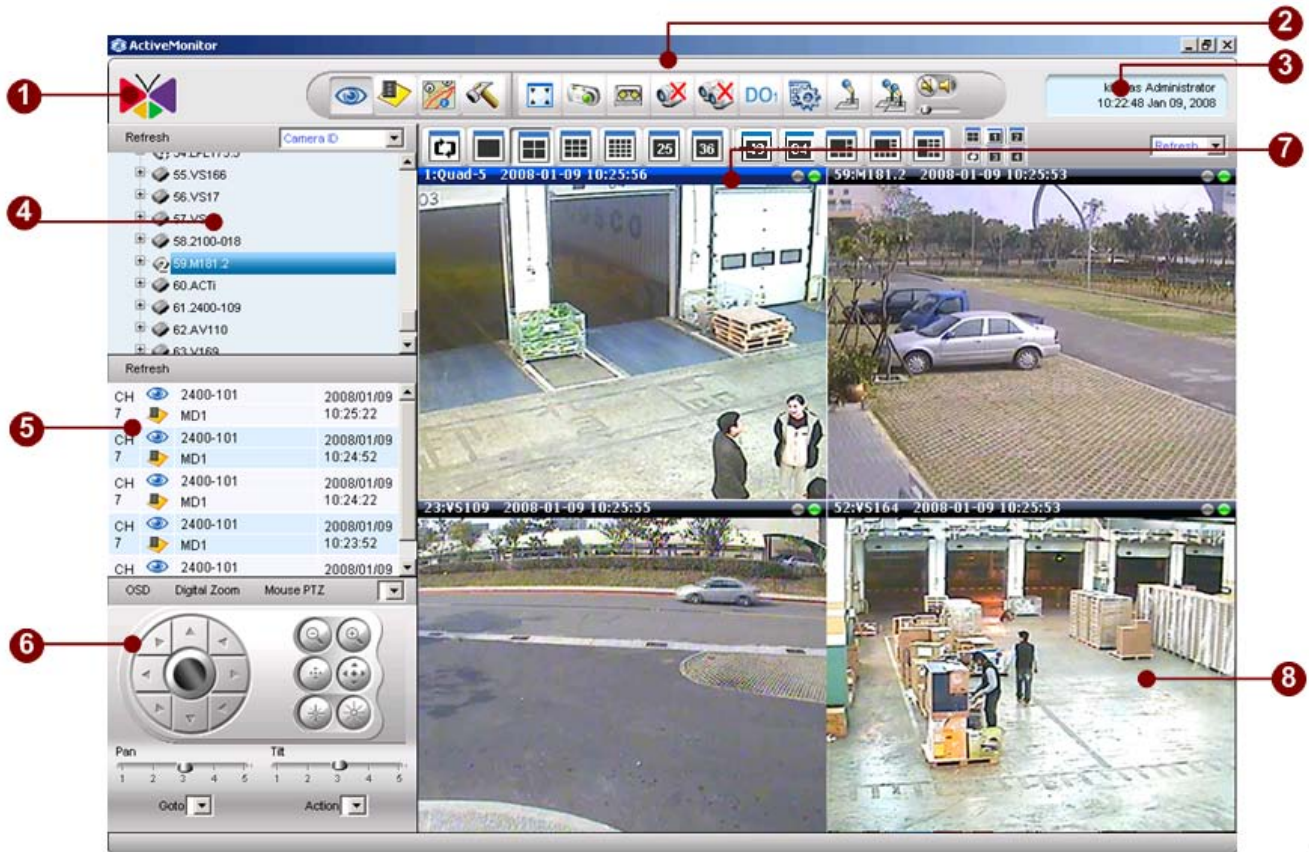

Figure 3-1 User Interface

1. **Logo:** Click on the logo to bring up the About Us dialog box which contains software version, system version and company information.
2. **Active Monitor Toolbar:** Contains buttons to operate in Active Monitor application
3. **Personal Profile:** Click on this section brings up Personal Profile setting; user may change password and select preferred Language.
4. **Camera Panel:** Displays camera tree.
5. **Event Panel:** Displays event generated, including motion detection, alarm input, camera date/time is not correct and video loss events. User may click on each item to see further details.
6. **PTZ Panel:** PTZ operations
7. **Layout Manager:** Controls the various window layout
8. **Video Window:** Each video window displays live view from one video source from camera

panel.

# Live View Operation

## Channel Live View

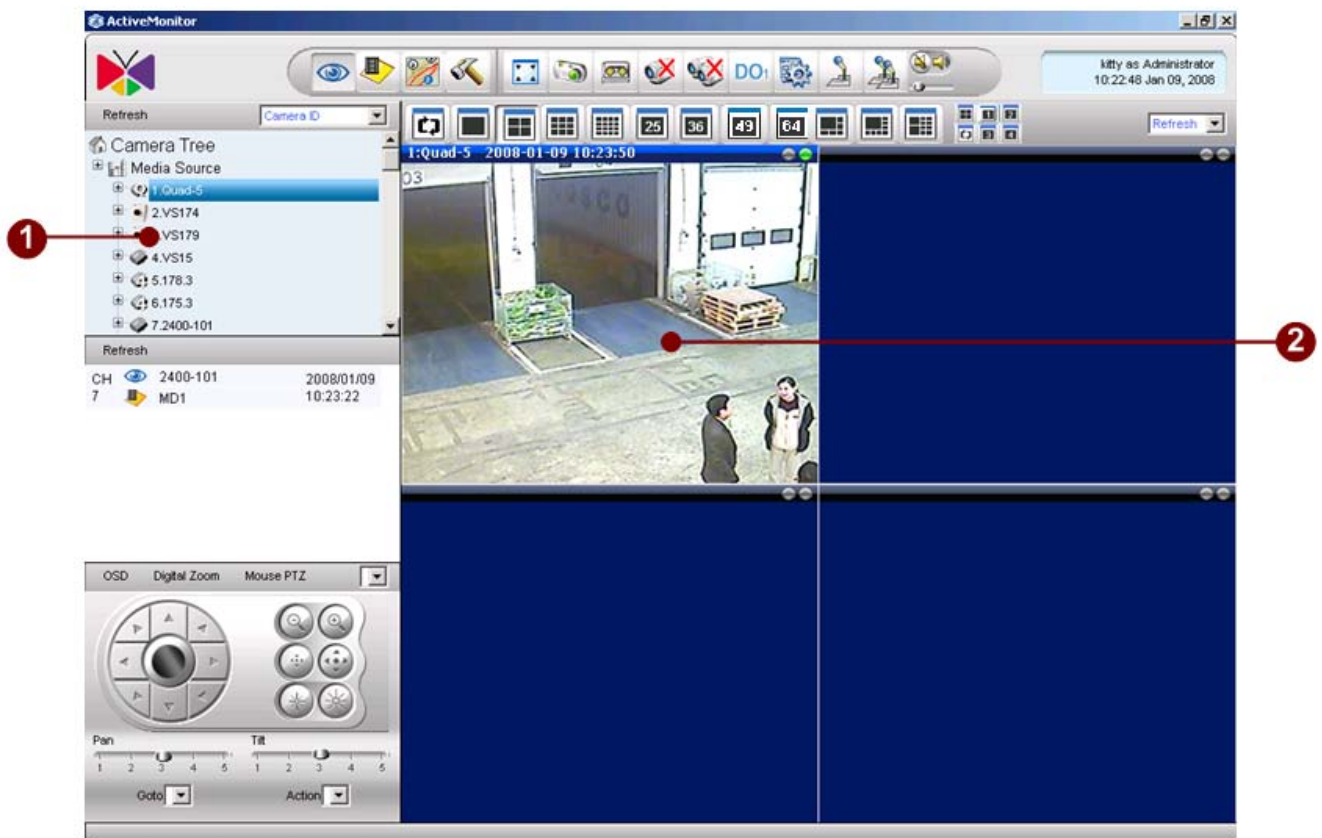

Figure 3-2 Preview Window

1. **Camera Panel:** Displayed camera information in tree directory.
2. **Preview Window:** Click on any window once to select it and enable functions for this specific camera (PTZ, snapshot, close camera, etc.)

**TIP:** To preview a channel, first click on a video window in layout manager, then double-click on the camera in the camera panel, or drag the camera into the video window in the layout manager.

## Double Click on the Camera

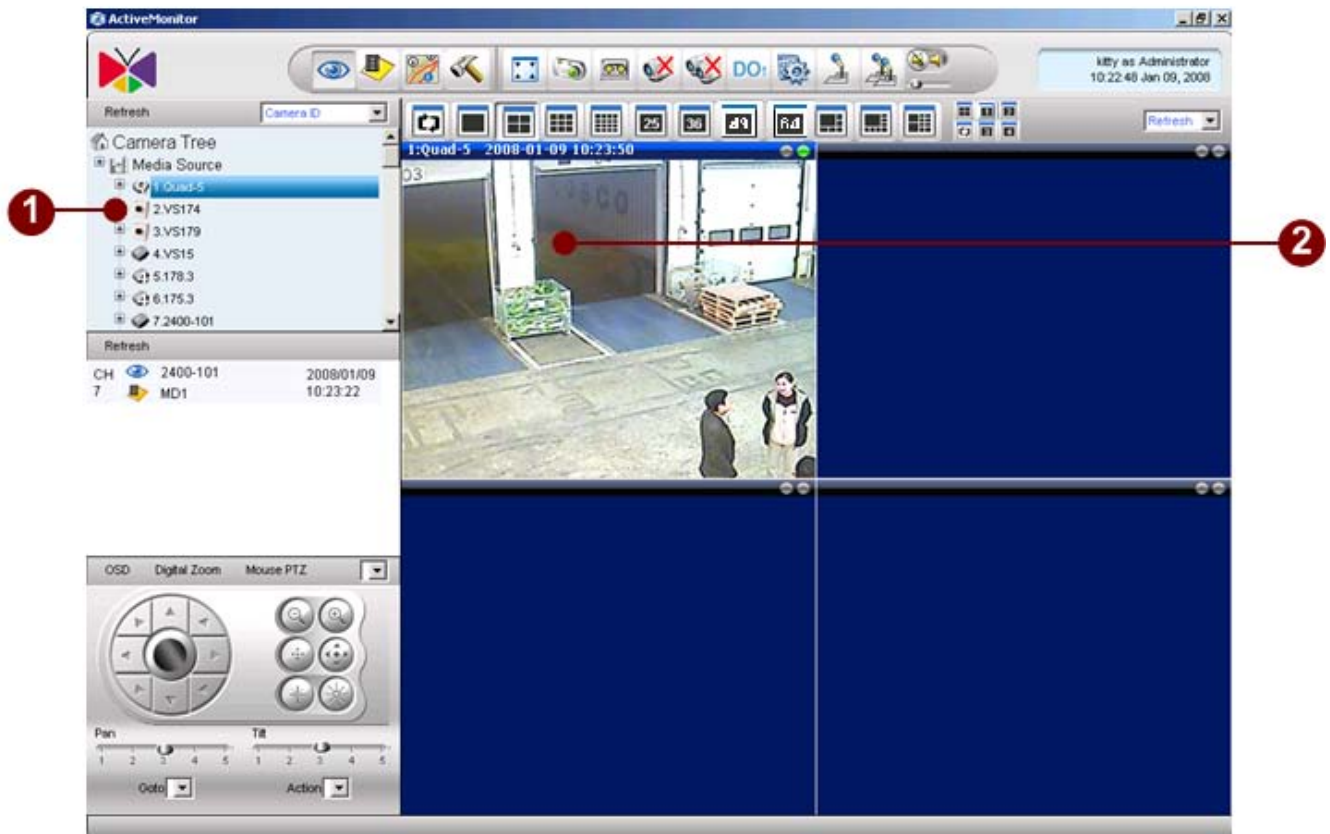

Figure 3-3 Double click on a camera to preview

1. **Camera Tree:** Double click on the camera icon that user wants to preview.
2. **Active Preview window:** User can see the video screen on the active preview window.

## Drag-n-Drop a Camera

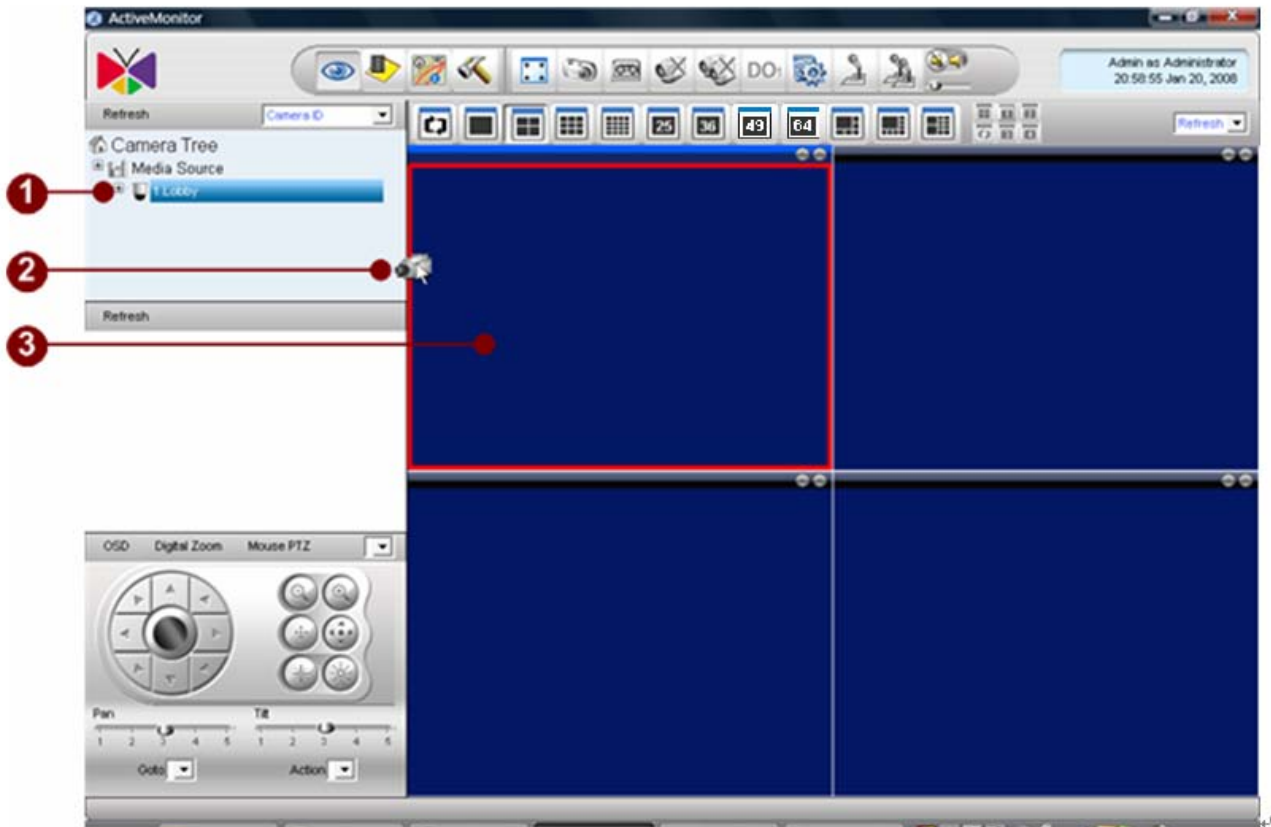

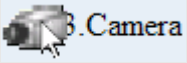

Figure 3-4 Drag and Drop a camera

1. **Camera Icon:** Click on the camera icon to be previewed with left mouse key, then hold left mouse key and drag the camera to the desired display window.
2. **Drag icon:** When dragging a camera, the icon display as .
3. **Display window:** The window with red bar will display video on the camera selected

**TIP:** When you drag the camera icon, a new cursor (with camera name) will be displayed. The cursor looks like: 

## Active Monitor Toolbar

Figure 3-5 Active Monitor Toolbar

1. **Active Monitor:** Click on this button to go to the Active Monitor application.
2. **Active Player:** Click on this button to go to the Active Player application.
3. **Active Map:** Click on this button to go to the Active E-Map application.
4. **Active Setup:** Setup the System, Camera and E-Map.
5. **Full Screen:** Click to bring the video into full-screen mode. To bring the controls back, press ESC.
6. **Create Snapshot:** Takes a single screenshot at maximum resolution for the selected video only. The screenshot is saved as an JPG file in the Recording Path defined in the Recording of Camera Setup. Please refer to the [Recording](#) section for details. The snapshots will be stored on local machine and cannot be searched by NVR Server.
7. **Manual Record:** Click on this button will create recording immediately. The recording will be stored on NVR server machine remotely and can be searched by NVR Server.
8. **Disconnect A Camera:** Click once to stop video streaming for the selected window.
9. **Disconnect All Camera:** Click once to stop video streaming for all preview windows.
10. **Trigger DO1:** Click once to trigger DO1 of the selected camera.
11. **System Monitor:** Click on this button to brings up system log.
12. **Talk:** Pressing this icon enables audio transmission to the selected video device; un-pressing it disables the transmission.
13. **Broadcast:** Pressing this icon enables audio transmission to all video devices that appear in this layout; un-pressing it disables the transmission.
14. **Volume Control:** turn on/off and adjust the volume.

**NOTE:** If you start another application from the toolbar, say Active Map, and you cannot find it, please go check the task bar.

## Full Screen Mode (CTRL+F12)

1

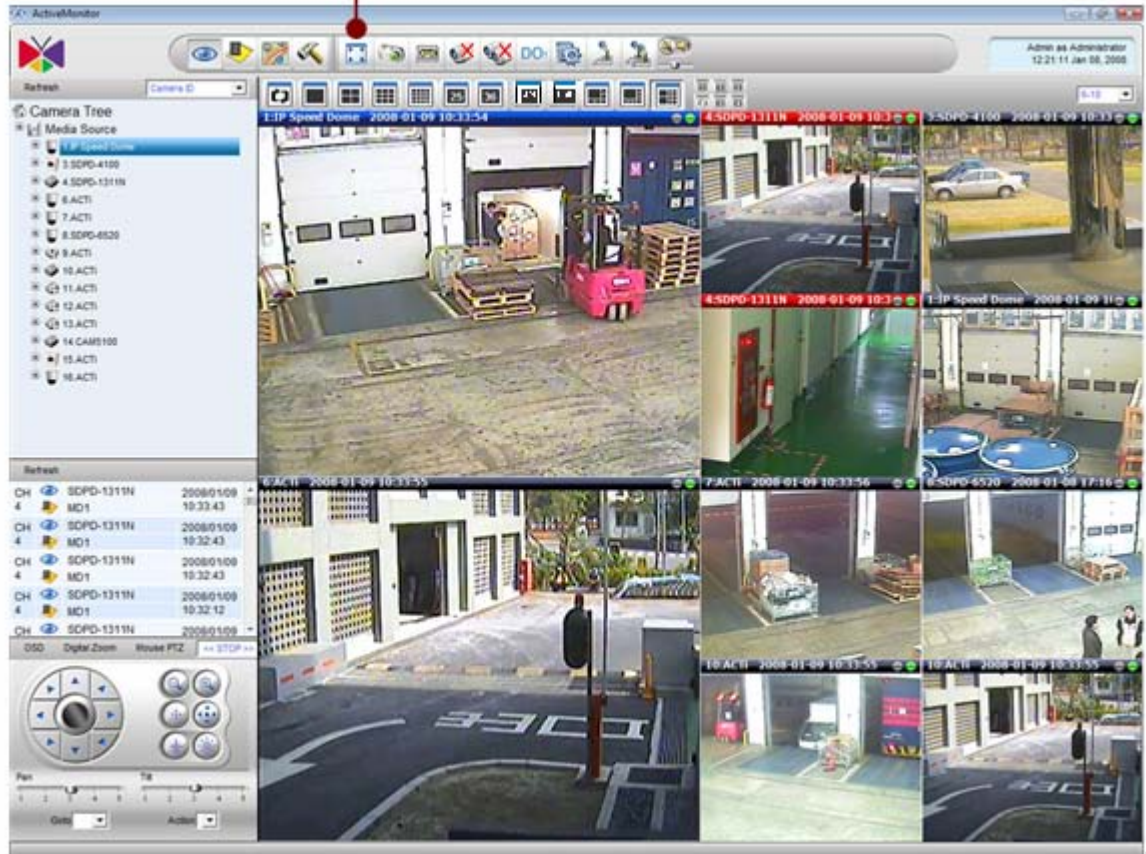

Figure 3-6 Full screen button

1. **Full-screen:** Click to bring the video into full-screen mode. To bring the controls back, press **ESC** or press **CTRL+F12** again.

**NOTE:** Full-screen maximizes the entire layout of videos instead of just the selected window. It will also not expand the video should the size of the window exceeds the maximum resolution of the video.

**TIP:** The user can also use **CTRL+F12** to invoke this function. To show/hide the toolbar, user can press **CTRL+F11** function key to toggle this function.

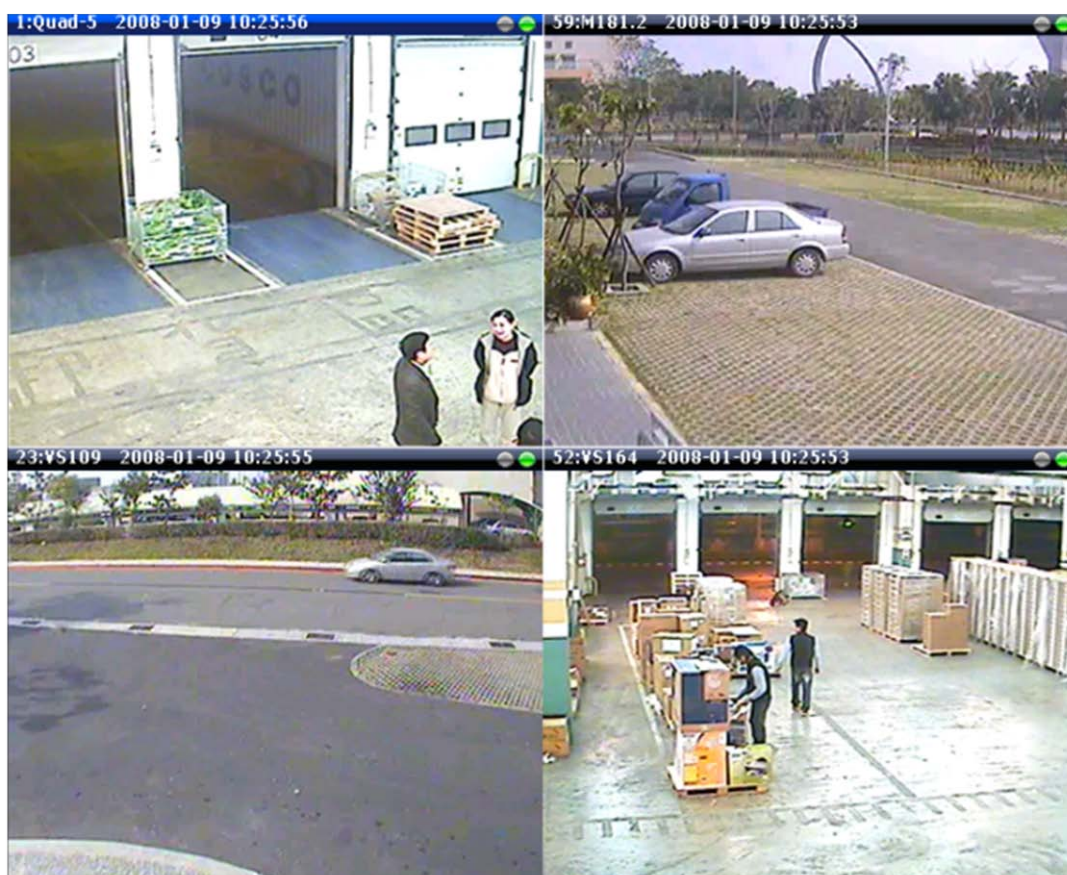

Figure 3-7 Full Screen Mode

**TIP:** When in full screen mode, Preview tour and Mouse PTZ can still operate properly. Digital Zoom is disabled.

## Create Snapshot (CTRL+F7)

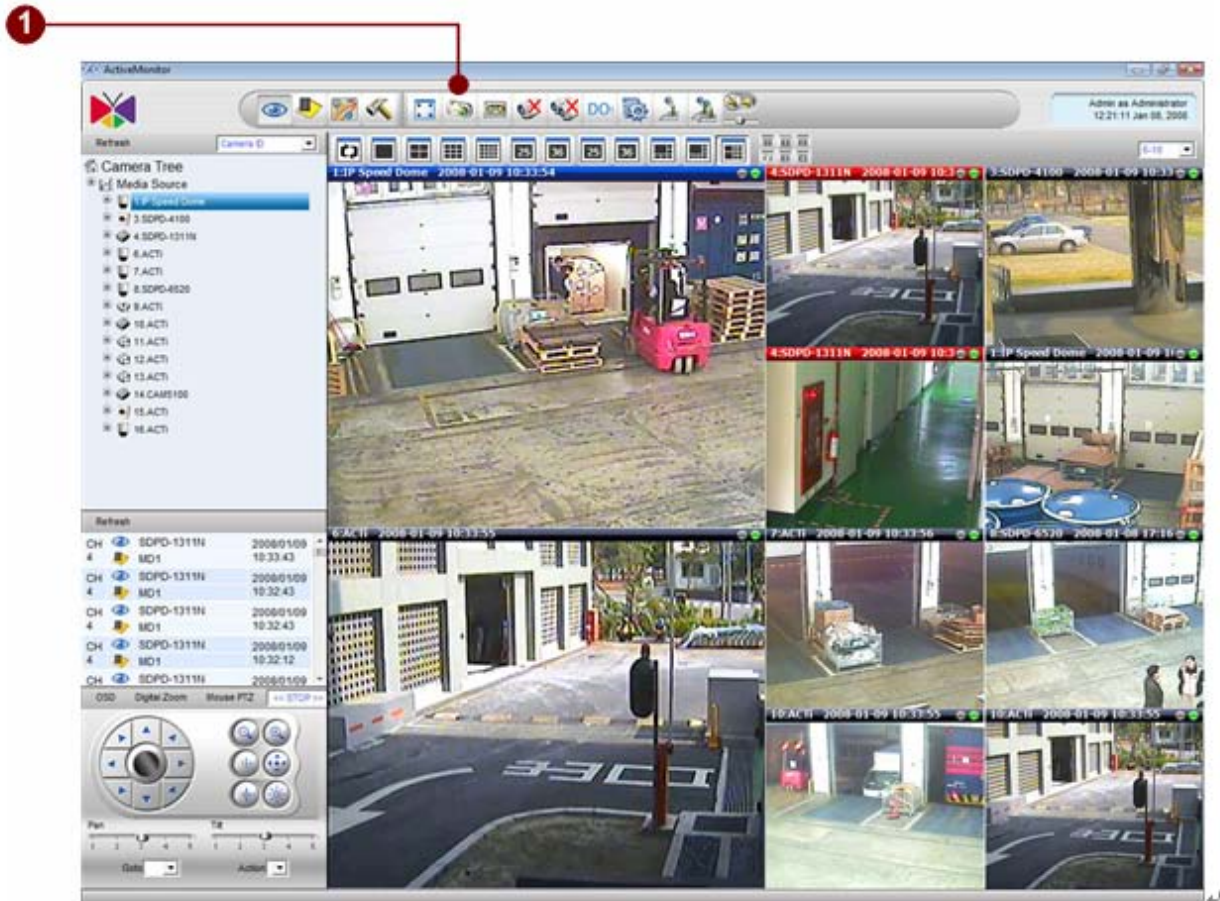

Figure 3-8 Create Snapshot

1. **Snapshot:** Takes a single screenshot at maximum resolution for the selected video only. The screenshot is saved as an JPG file in the Recording Path defined in the Recording of Camera Setup. Please refer to [Recording](#) section for details.

**NOTE:** The snapshot taken will be stored in local PC, and cannot be searched by NVR Server.

## Manual Record

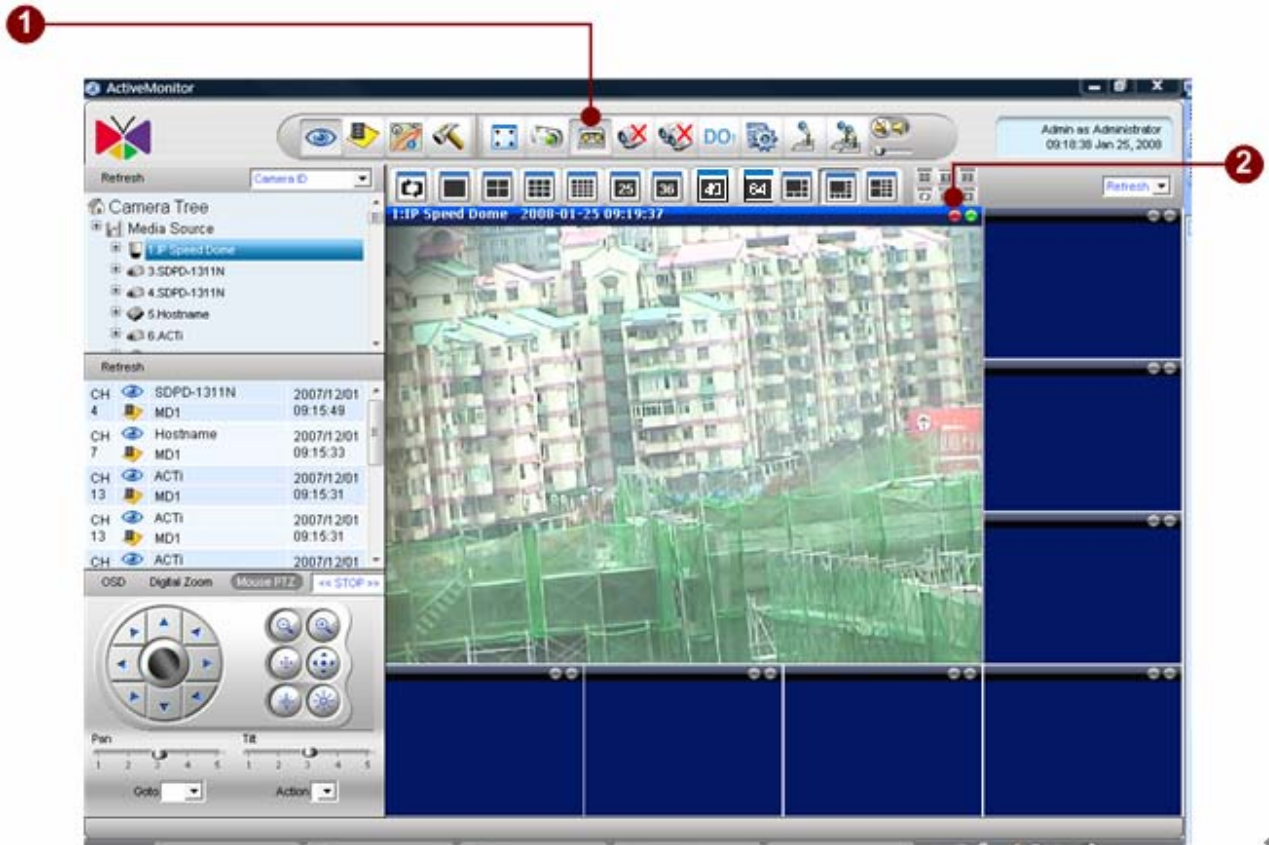

Figure 3-9 Manual Record

1. **Manual Record:** Click on this button to start manual record. Please refer to [Recording](#) section for details.

**NOTE:** Video archive is recorded on NVR server, and can be searched via NVR.

**NOTE:** You must click the button of manual record again to stop manual record.

## Disconnect a Channel

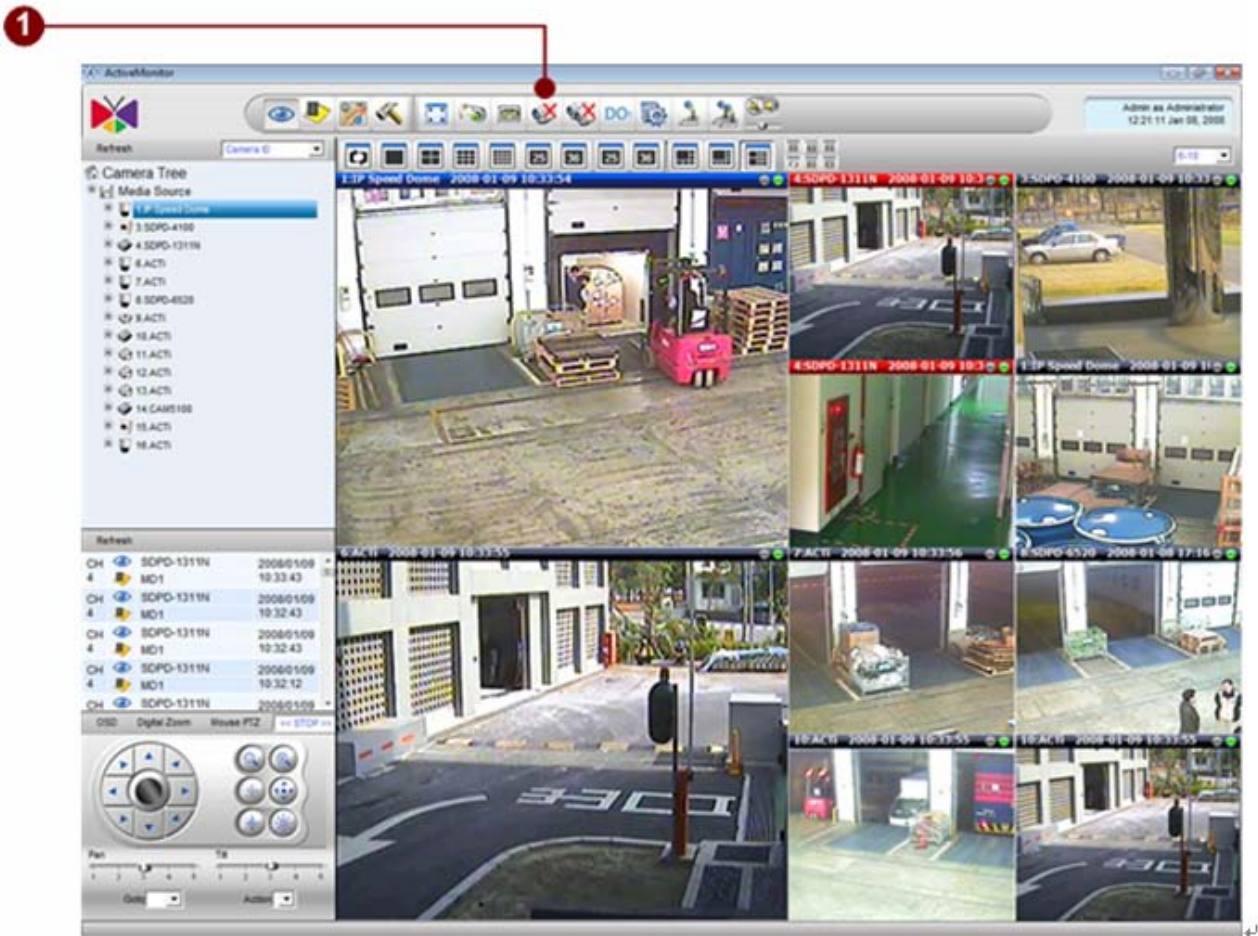

Figure 3-10 Disconnect a Channel

1. **Disconnect A Channel:** Click the button to stop video streaming on the active window.

**TIP:** The selected window is the active window which display with blue title bar like follow:

## Disconnect All Channels

1

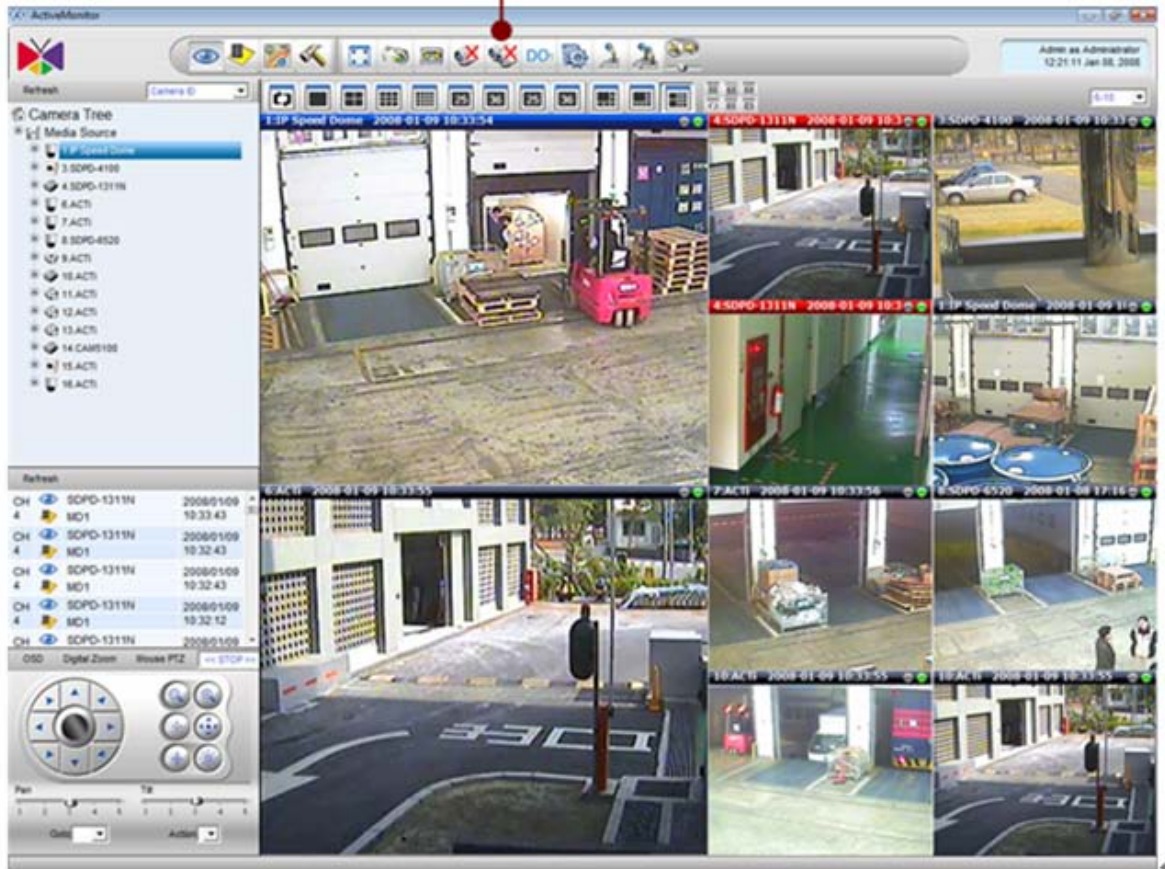

Figure 3-11 Disconnect all Channels

1. **Disconnect All Channels:** Click once to stop video streaming for all preview windows.

## Trigger DO1 (Toggle)

1

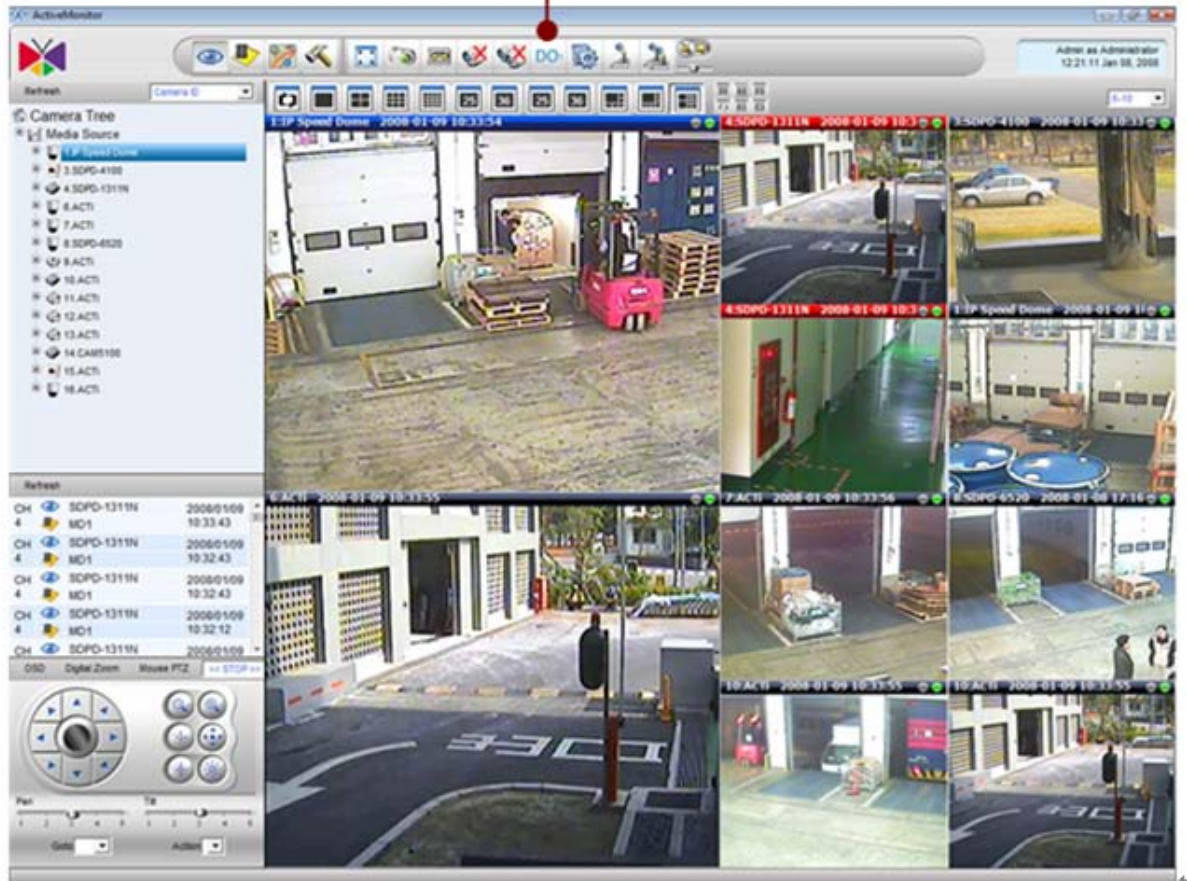

Figure 3-12 Trigger DO1

1. **Trigger DO1:** Click this button to trigger DO1 of selected camera.

**NOTE:** Note that, when you click on this button, the DO will be triggered to high until you click this button again to trigger the DO status to low.

## System Monitor

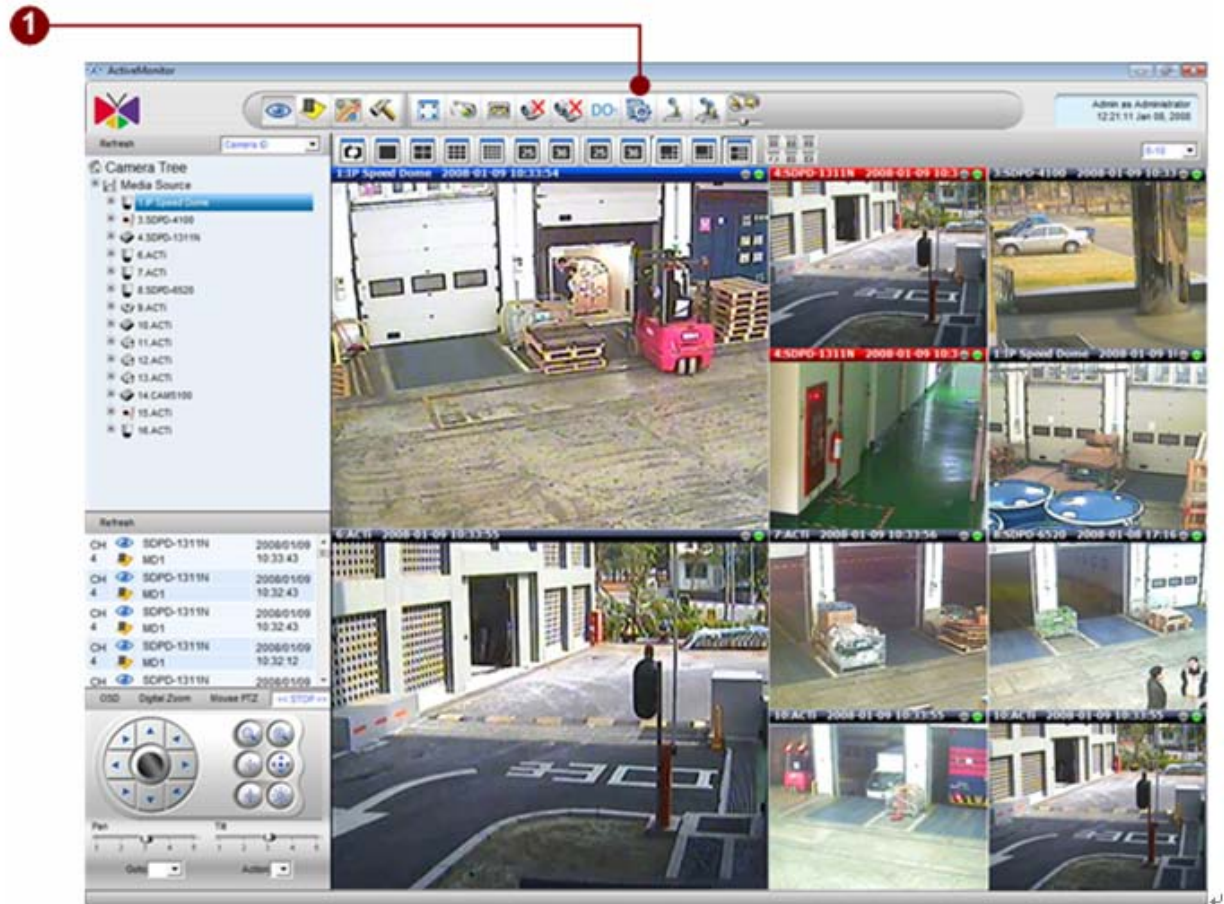

Figure 3-13 System Monitor Button

1. **System Log:** Click on  button brings up system log.

## System Monitor Listing

System Monitor contains the following information:

1. **Recorded:** Recording information
2. **Deleted:** Deletion information, including database and archive file
3. **Alarm:** Alarm information, including digital input 1 and 2
4. **Motion:** Motion detection information
5. **Network Loss/Recovery:** Network loss or recovery information
6. **Video Loss/Recover:** Video loss or recovery information
7. **User Operation:** User login/logout and operation information
8. **Search:** Search log by date time, channel, login user and user login IP address.
9. **Export:** Export the searched information with user demand

**NOTE:** System monitor display with a pop-up window; this may not work under NVR Web Client if the pop-up window is blocked by Microsoft Internet Explorer pop-up window setup.

**NOTE:** After you sort by date time, channel, login user and user login IP address, please click the button of information type you want to search e.g. **User Operation**

**NOTE:** System log will be exported to default file named c:\exportlog.xls

System Monitor					
Recorded		Deleted	Alarm	Motion	Network Loss/Recovery
					Video Loss/Recovery
					User Operation
					Export
Page 1 of 2					
Date: 2009/6/15 00:00 - 2009/6/16 00:00 Channel: 1 User: admin IP Address: 123456					
Date Time	Users	Camera ID	Catalog	Category	Description
2009-06-17 10:35:59	Admin		Login		User Account [Admin] login from [172.16.1.89,192.168.1.117] with auto login [false], display language [en-us]
2009-06-16 18:46:08	Admin		Logout		User Account [Admin] logout from [172.16.1.89,192.168.1.117]
2009-06-16 17:23:41	Admin		Login		User Account [Admin] login from [172.16.1.89,192.168.1.117] with auto login [false], display language [en-us]
2009-06-16 13:43:49	Admin		Login		User Account [Admin] login from [172.16.1.89,192.168.1.117] with auto login [false], display language [en-us]
2009-06-16 13:42:17	Admin		Login		User Account [Admin] login from [172.16.1.89,192.168.1.117] with auto login [false], display language [zh-tw]
2009-06-15 21:56:06	Admin		Login		User Account [Admin] login from [172.16.1.89,192.168.1.117] with auto login [false], display language [zh-tw]
2009-06-15 21:55:50	Admin		Logout		User Account [Admin] logout from [172.16.1.89,192.168.1.117]
2009-06-15 21:52:42	Admin	1	Video		Start liveview [192.168.1.105/0] in window [2]
2009-06-15 21:52:41	Admin	1	Video		Start liveview [192.168.1.105/0] in window [2]
2009-06-15 21:52:41	Admin	1	Video		Start liveview [192.168.1.105/0] in window [2]
2009-06-15 21:52:41	Admin	1	Video		Start liveview [192.168.1.105/0] in window [2]
2009-06-15 21:52:40	Admin	1	Video		Start liveview [192.168.1.105/0] in window [2]
2009-06-15 21:52:37	Admin	1	Video		Start liveview [192.168.1.105/0] in window [3]
2009-06-15 21:52:37	Admin	1	Video		Start liveview [192.168.1.105/0] in window [1]
2009-06-15 21:52:36	Admin	1	Video		Start liveview [192.168.1.105/0] in window [1]
2009-06-15 21:52:36	Admin	1	Video		Start liveview [192.168.1.105/0] in window [1]
2009-06-15 21:52:36	Admin	1	Video		Start liveview [192.168.1.105/0] in window [1]
2009-06-15 21:37:17	Admin		Login		User Account [Admin] login from [172.16.1.89,192.168.1.117] with auto login [false], display language [zh-tw]
2009-06-15 21:16:52	Admin		Login		User Account [Admin] login from [192.168.1.107] with auto login [false], display language [zh-tw]
2009-06-15 21:15:38	Admin		Logout		User Account [Admin] logout from [192.168.1.107]
2009-06-15 21:05:52	Admin	1	Video		Start liveview [192.168.1.105/0] in window [2]
2009-06-15 21:05:52	Admin	1	Video		Start liveview [192.168.1.105/0] in window [2]
2009-06-15 21:05:52	Admin	1	Video		Start liveview [192.168.1.105/0] in window [2]
2009-06-15 21:05:51	Admin	1	Video		Start liveview [192.168.1.105/0] in window [2]
2009-06-15 21:05:48	Admin	1	Video		Start liveview [192.168.1.105/0] in window [2]
2009-06-15 21:05:09	Admin	1	Video		Start liveview [192.168.1.105/0] in window [1]
2009-06-15 21:04:17	Admin		Login		User Account [Admin] login from [172.16.2.118] with auto login [false], display language [zh-tw]
2009-06-15 20:59:58	Admin		Login		User Account [Admin] login from [172.16.2.118] with auto login [false], display language [en-us]
[GROUP_NAME] = mananer [GROUP_DESC] = mananer					

## System Monitor - Recorded

System Monitor					
Recorded Deleted Alarm Motion Network Loss/Recovery Video Loss/Recovery User Operation					
Camera	Stream	File	Start Time	End Time	Duration
Hostname	WithStreaming	J:\Recordings\Channel7\CHANNEL7_20080120220347.raw	2008-01-20 22:03:47	2008-01-20 22:04:16	31
Hostname	WithStreaming	J:\Recordings\Channel5\CHANNEL5_20080120220347.raw	2008-01-20 22:03:47	2008-01-20 22:04:16	31
ACTi	WithStreaming	J:\Recordings\Channel46\CHANNEL46_20080120220342.raw	2008-01-20 22:03:42	2008-01-20 22:04:11	33
Hostname	WithStreaming	J:\Recordings\Channel43\CHANNEL43_20080120220335.raw	2008-01-20 22:03:36	2008-01-20 22:04:05	31
ACTi	WithStreaming	J:\Recordings\Channel8\CHANNEL8_20080120220332.raw	2008-01-20 22:03:33	2008-01-20 22:04:02	33
ACTi	WithStreaming	J:\Recordings\Channel10\CHANNEL10_20080120220330.raw	2008-01-20 22:03:31	2008-01-20 22:04:00	33
ACTi	WithStreaming	J:\Recordings\Channel64\CHANNEL64_20080120220319.raw	2008-01-20 22:03:20	2008-01-20 22:03:49	31
ACTi	WithStreaming	J:\Recordings\Channel13\CHANNEL13_20080120220319.raw	2008-01-20 22:03:20	2008-01-20 22:03:49	31
ACTi	WithStreaming	J:\Recordings\Channel48\CHANNEL48_20080120220319.raw	2008-01-20 22:03:20	2008-01-20 22:03:49	31
ACTi	WithStreaming	J:\Recordings\Channel15\CHANNEL15_20080120220319.raw	2008-01-20 22:03:20	2008-01-20 22:03:49	31
Hostname	WithStreaming	J:\Recordings\Channel7\CHANNEL7_20080120220317.raw	2008-01-20 22:03:17	2008-01-20 22:03:46	31
Hostname	WithStreaming	J:\Recordings\Channel5\CHANNEL5_20080120220316.raw	2008-01-20 22:03:17	2008-01-20 22:03:46	31
ACTi	WithStreaming	J:\Recordings\Channel46\CHANNEL46_20080120220312.raw	2008-01-20 22:03:12	2008-01-20 22:03:41	33
Hostname	WithStreaming	J:\Recordings\Channel43\CHANNEL43_20080120220305.raw	2008-01-20 22:03:06	2008-01-20 22:03:35	31
ACTi	WithStreaming	J:\Recordings\Channel8\CHANNEL8_20080120220302.raw	2008-01-20 22:03:02	2008-01-20 22:03:32	34

<< 1 | < Prev | [Next >](#) | [Last Page >>](#) |

Figure 3-14 System Monitor - Recorded

1. **Camera:** Camera Name
2. **Stream:** Recording type, including **Continuous**, **Event With Streaming** and **Schedule**
3. **File:** File location on the disk
4. **Start Time:** Stat time
5. **End Time:** End time
6. **Duration:** Length of the recorded archive
7. **Page Indicator:** Traverse to first, last, previous or next page

## System Monitor - Deleted

System Monitor					
Recorded Deleted Alarm Motion Network Loss/Recovery Video Loss/Recovery User Operation					
Camera	Stream	File	Start Time	End Time	Duration
ACTi	WithStreaming	J:\Recordings\Channel22\CHANNEL22_20080120174906.raw	2008-01-20 17:49:06	2008-01-20 17:49:35	14
ACTi	WithStreaming	J:\Recordings\Channel55\CHANNEL55_20080120174906.raw	2008-01-20 17:49:06	2008-01-20 17:49:35	14
ACTi	WithStreaming	J:\Recordings\Channel35\CHANNEL35_20080120174906.raw	2008-01-20 17:49:06	2008-01-20 17:49:35	14
ACTi	WithStreaming	J:\Recordings\Channel8\CHANNEL8_20080120174902.raw	2008-01-20 17:49:03	2008-01-20 17:49:32	33
ACTi	WithStreaming	J:\Recordings\Channel12\CHANNEL12_20080120174857.raw	2008-01-20 17:48:58	2008-01-20 17:49:27	31
ACTi	WithStreaming	J:\Recordings\Channel11\CHANNEL11_20080120174857.raw	2008-01-20 17:48:58	2008-01-20 17:49:27	31
ACTi	WithStreaming	J:\Recordings\Channel63\CHANNEL63_20080120174857.raw	2008-01-20 17:48:58	2008-01-20 17:49:27	31
ACTi	WithStreaming	J:\Recordings\Channel47\CHANNEL47_20080120174857.raw	2008-01-20 17:48:58	2008-01-20 17:49:27	31
ACTi	WithStreaming	J:\Recordings\Channel28\CHANNEL28_20080120174856.raw	2008-01-20 17:48:56	2008-01-20 17:49:25	29
Hostname	WithStreaming	J:\Recordings\Channel7\CHANNEL7_20080120174855.raw	2008-01-20 17:48:56	2008-01-20 17:49:25	31
Hostname	WithStreaming	J:\Recordings\Channel5\CHANNEL5_20080120174855.raw	2008-01-20 17:48:55	2008-01-20 17:49:24	31
ACTi	WithStreaming	J:\Recordings\Channel48\CHANNEL48_20080120174853.raw	2008-01-20 17:48:54	2008-01-20 17:49:23	31
ACTi	WithStreaming	J:\Recordings\Channel15\CHANNEL15_20080120174853.raw	2008-01-20 17:48:54	2008-01-20 17:49:23	31
ACTi	WithStreaming	J:\Recordings\Channel13\CHANNEL13_20080120174853.raw	2008-01-20 17:48:54	2008-01-20 17:49:23	31
ACTi	WithStreaming	J:\Recordings\Channel64\CHANNEL64_20080120174853.raw	2008-01-20 17:48:54	2008-01-20 17:49:23	31

<< 1 | < Prev | [Next >](#) | [Last Page >>](#) |

Figure 3-15 System Monitor - Deleted

1. **Camera:** Camera Name
2. **Stream:** Recording type, including **Continuous**, **Event With Streaming** and **Schedule**
3. **File:** File location in the disk
4. **Start Time:** Stat time
5. **End Time:** End time
6. **Duration:** Length of the recorded archive
7. **Page Indicator:** Traverse to first, last, previous or next page

## System Monitor - Alarm

System Monitor		
Recorded	Deleted	Alarm
Motion	Network Loss/Recovery	Video Loss/Recovery
User Operation		
Camera	Event	Event Time

Figure 3-16 System Monitor - Alarm

1. **Camera:** Camera Name
2. **Event:** Alarm type
3. **Event Time:** The time of the occurrence of the event
4. **Page Indicator:** Navigate through the record set, including first page, last page, previous page, next page

## System Monitor - Motion

System Monitor		
Recorded Deleted Alarm <b>Motion</b> Network Loss/Recovery Video Loss/Recovery User Operation		
Camera	Event	Event Time
Hostname	Motion	2008-01-20 22:06:37
Hostname	Motion	2008-01-20 22:06:18
Hostname	Motion	2008-01-20 22:06:18
ACTi	Motion	2008-01-20 22:06:09
ACTi	Motion	2008-01-20 22:06:09
ACTi	Motion	2008-01-20 22:06:09
ACTi	Motion	2008-01-20 22:06:09
ACTi	Motion	2008-01-20 22:06:08
ACTi	Motion	2008-01-20 22:06:08
ACTi	Motion	2008-01-20 22:06:08
ACTi	Motion	2008-01-20 22:06:08
ACTi	Motion	2008-01-20 22:06:08
Hostname	Motion	2008-01-20 22:06:07
Hostname	Motion	2008-01-20 22:05:48
Hostname	Motion	2008-01-20 22:05:48
Hostname	Motion	2008-01-20 22:05:36

<< 1 | < Prev | [Next >](#) | [Last Page >>](#) |

Figure 3-17 System Monitor - Motion

1. **Camera:** Camera Name
2. **Event:** Motion type
3. **Event Time:** The time of the occurrence of the event
4. **Page Indicator:** Navigate through the record set, including first page, last page, previous page, next page

## System Monitor – Network Loss/Recovery

System Monitor		
Recorded Deleted Alarm Motion <b>Network Loss/Recovery</b> Video Loss/Recovery User Operation		
Camera	Event	Event Time
ACTi	Network Recovery	2008-01-20 22:07:17
ACTi	Network Loss	2008-01-20 22:07:16
ACTi	Network Recovery	2008-01-20 22:07:01
ACTi	Network Loss	2008-01-20 22:07:00
ACTi	Network Recovery	2008-01-20 22:06:45
ACTi	Network Loss	2008-01-20 22:06:44
ACTi	Network Recovery	2008-01-20 22:06:29
ACTi	Network Loss	2008-01-20 22:06:28
ACTi	Network Recovery	2008-01-20 22:06:13
ACTi	Network Loss	2008-01-20 22:06:12
ACTi	Network Recovery	2008-01-20 22:05:57
ACTi	Network Loss	2008-01-20 22:05:56
ACTi	Network Recovery	2008-01-20 22:05:41
ACTi	Network Loss	2008-01-20 22:05:40
ACTi	Network Recovery	2008-01-20 22:05:25

<< 1 | < Prev | [Next >](#) | [Last Page >>](#) |

Figure 3-18 System Monitor – Network Loss/Recovery

1. **Camera:** Camera Name
2. **Event:** Network status, including **Network Loss** and **Network Recovery**
3. **Event Time:** The time of the occurrence of the event
4. **Page Indicator:** Navigate through the record set, including first page, last page, previous page, next page

## System Monitor – Video Loss/Recovery

System Monitor		
Recorded	Deleted	Alarm
Motion	Network Loss/Recovery	Video Loss/Recovery
User Operation		
Camera	Event	Event Time
ACTi	Video Loss	2008-01-20 09:22:33
ACTi	Video Loss	2008-01-20 09:22:33
ACTi	Video Loss	2008-01-20 09:22:32
ACTi	Video Loss	2008-01-20 09:22:32
ACTi	Video Loss	2008-01-20 00:02:47
ACTi	Video Loss	2008-01-20 00:02:47
ACTi	Video Loss	2008-01-20 00:02:44
ACTi	Video Loss	2008-01-20 00:02:44
ACTi	Video Loss	2008-01-20 00:02:35
ACTi	Video Loss	2008-01-20 00:02:35
ACTi	Video Loss	2008-01-19 00:00:50
ACTi	Video Loss	2008-01-19 00:00:50
ACTi	Video Loss	2008-01-19 00:00:50
ACTi	Video Loss	2008-01-19 00:00:49
ACTi	Video Loss	2008-01-19 00:00:41

<< 1 | < Prev | [Next >](#) | [Last Page >>](#) |

Figure 3-19 System Monitor – Video Loss/Recovery

1. **Camera:** Camera Name
2. **Event:** Network status, including **Video Loss** and **Video Recovery**
3. **Event Time:** The time of the occurrence of the event
4. **Page Indicator:** Navigate through the record set, including first page, last page, previous page, next page

## System Monitor – User Operation

System Monitor					
Recorded	Deleted	Alarm	Motion	Network Loss/Recovery	Video Loss/Recovery
User Operation					
Date Time	Who	CH	Catalog	Category	Description
2008-01-20 22:04:02	Admin		Login		User Account [Admin] login from [192.168.100.50,192.168.1.3] with auto login [false], display language [en-us]
2008-01-18 16:07:30	Admin		Login		User Account [Admin] login from [192.168.1.208,172.16.1.208] with auto login [false], display language [en-us]
2008-01-18 15:08:46	Admin	1	controlpanel		StopFile[J:\Recordings\Channel1\CHANNEL1_20080118115126.raw]
2008-01-18 15:08:27	Admin		controlpanel		Play[J:\Recordings\Channel1\CHANNEL1_20080118115126.raw]
2008-01-18 15:08:27	Admin	1	controlpanel		Change Mute[J:\Recordings\Channel1\CHANNEL1_20080118115126.raw]-[Mute 1 to 1]
2008-01-18 15:08:24	Admin	1	controlpanel		PauseFile[J:\Recordings\Channel1\CHANNEL1_20080118115126.raw]
2008-01-18 15:08:24	Admin	1	controlpanel		Change Mute[J:\Recordings\Channel1\CHANNEL1_20080118115126.raw]-[Mute 1 to 1]
2008-01-18 15:08:19	Admin		controlpanel		Play[J:\Recordings\Channel1\CHANNEL1_20080118115126.raw]
2008-01-18 15:08:19	Admin	1	controlpanel		Change Mute[J:\Recordings\Channel1\CHANNEL1_20080118115126.raw]-[Mute 1 to 1]
2008-01-18 15:08:18	Admin	1	controlpanel		Change Mute[J:\Recordings\Channel1\CHANNEL1_20080118115126.raw]-[Mute 1 to 1]
2008-01-18 15:08:18	Admin	1	controlpanel		PauseFile[J:\Recordings\Channel1\CHANNEL1_20080118115126.raw]
2008-01-18 15:08:14	Admin	1	controlpanel		Change Mute[J:\Recordings\Channel1\CHANNEL1_20080118115126.raw]-[Mute 1 to 1]
2008-01-18 15:08:14	Admin	1	controlpanel		Play[J:\Recordings\Channel1\CHANNEL1_20080118115126.raw]
2008-01-18 15:08:14	Admin	1	controlpanel		Change Mute[J:\Recordings\Channel1\CHANNEL1_20080118115126.raw]-[Mute 1 to 1]
2008-01-18 15:08:13	Admin		Layout		Change layout window from [0] to [1]

<< 1 | < Prev | [Next >](#) | [Last Page >>](#) |

Figure 3-20 System Monitor – User Operation

1. **Date Time:** Display date time
2. **Who:** Which user's operation
3. **CH:** Channel number operated
4. **Catalog:** User operation type
5. **Category:** User operation sub-type
6. **Description:** User operation description

## Talk and Broadcast

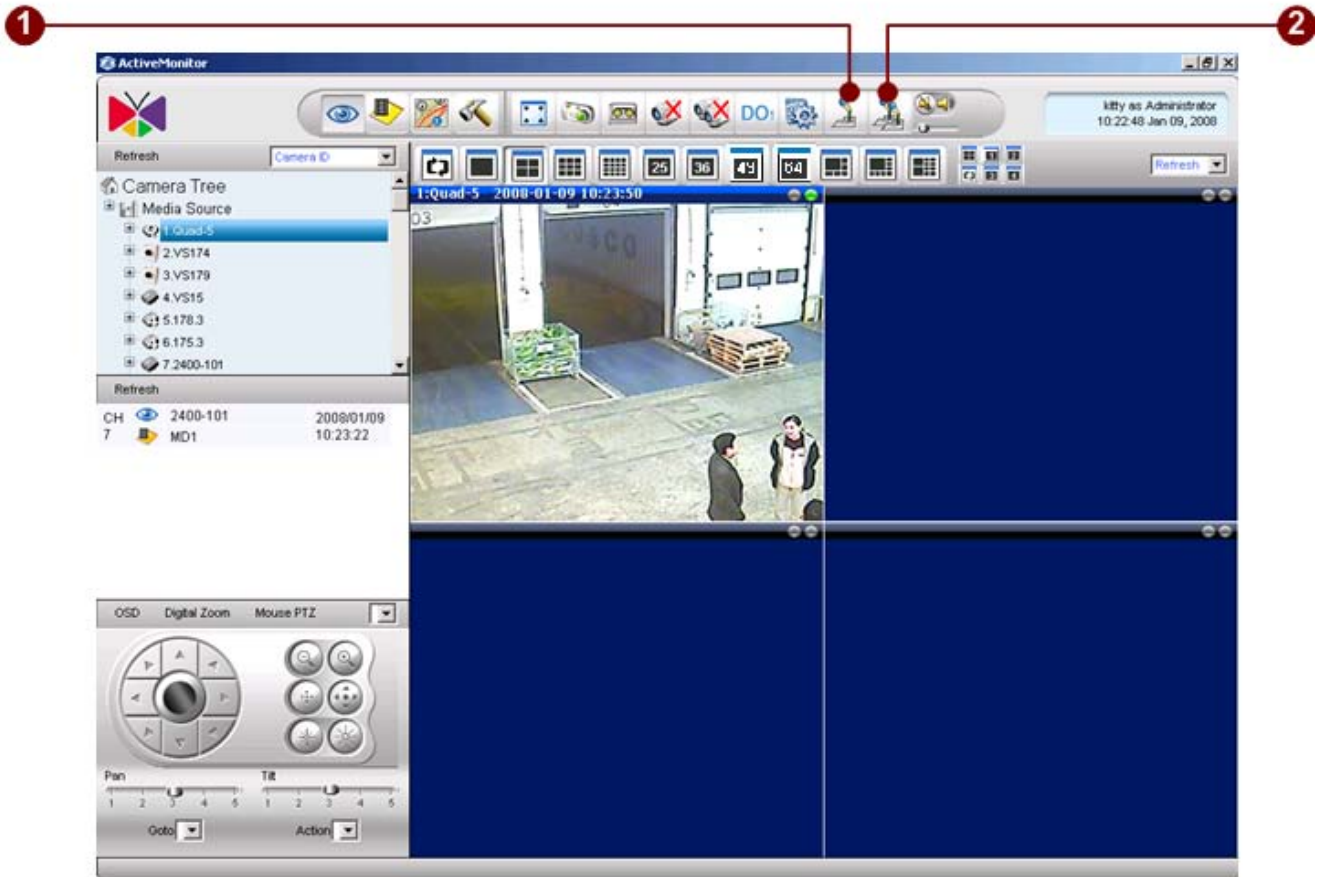

Figure 3-21 Talk and Broadcast button

1. **Talk:** Pressing this icon enables audio transmission to the selected video device; un-pressing it disables the transmission.
2. **Broadcast:** Pressing this icon enables audio transmission to all video devices that appear in this layout; un-pressing it disables the transmission.

**IMPORTANT:** Note that, in order to enable this function, make sure the device is equipped with 2-way audio function. **Talk** is a 1-to-1 communication while **Broadcast** will transmit the audio to all clients that are connected with live video feed.

## Volume Control

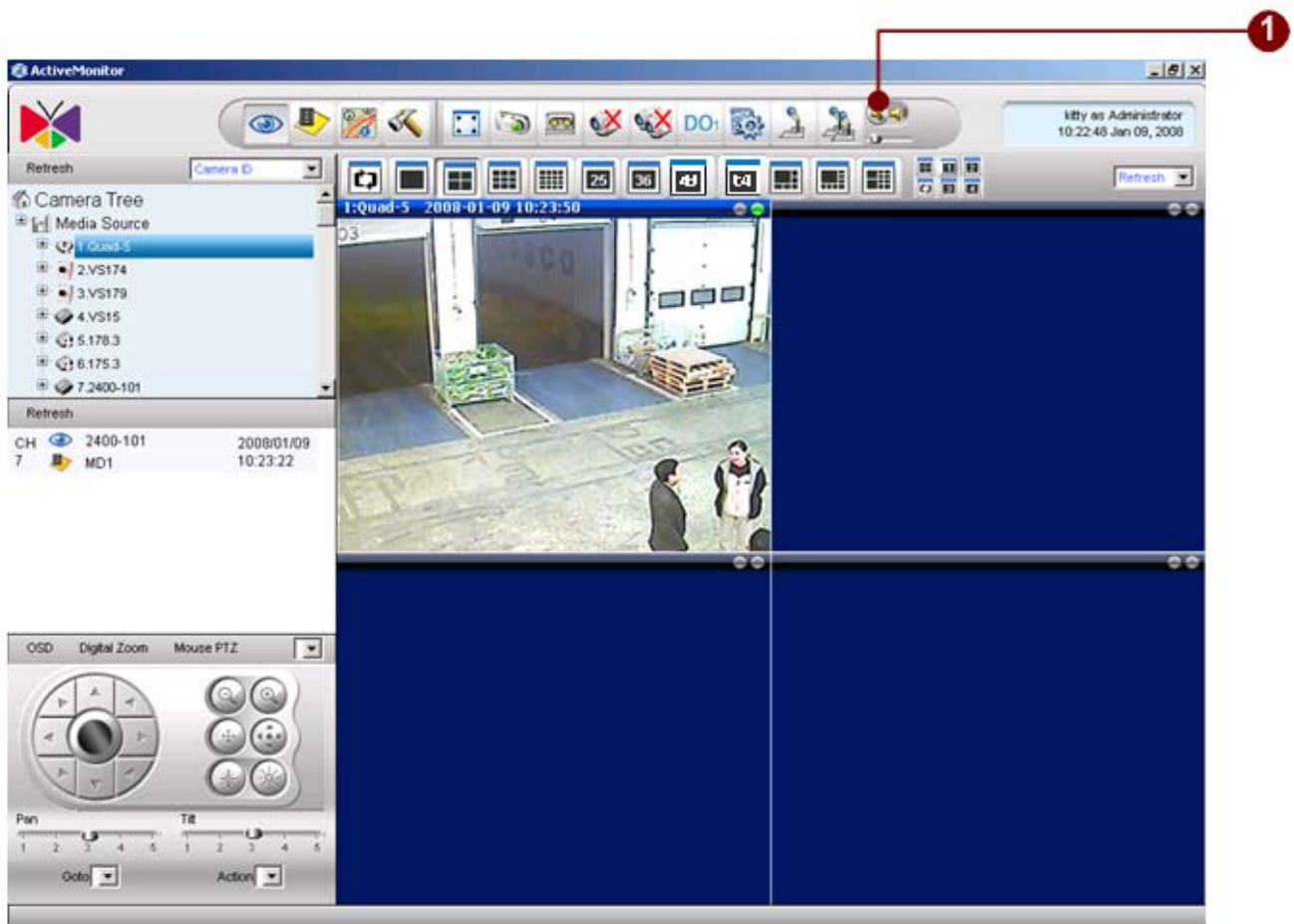

Figure 3-22 Volume Control

1. **Volume Control:** turn on/off and adjust the volume.

## Mute On

Figure 3-23 Mute On

## Mute Off

Figure 3-24 Mute Off

## Adjust Volume

Figure 3-25 Adjust Volume

# Camera Panel

## Camera List

Figure 3-26 Camera List

1. **Refresh button:** Pressing this button reveals the newest changes made with Active Setup. Closing and re-opening the Active Monitor will have the same effect.
2. **Sort selection:** Sorts the tree in different categories and priorities. User has a choice of Camera ID, Model Name, Group, Resolution, and IP Address.
3. **Camera list:** The Camera List serves two functions:
  - i. Expanding each device shows Camera Information, including Camera ID, Name, Channel ID, FPS, Resolution and Bit-Rate.
  - ii. Clicking and dragging the device icon to a video window on the right shows video from that device.

# Channel Layout Manager

## Window Layout Selection

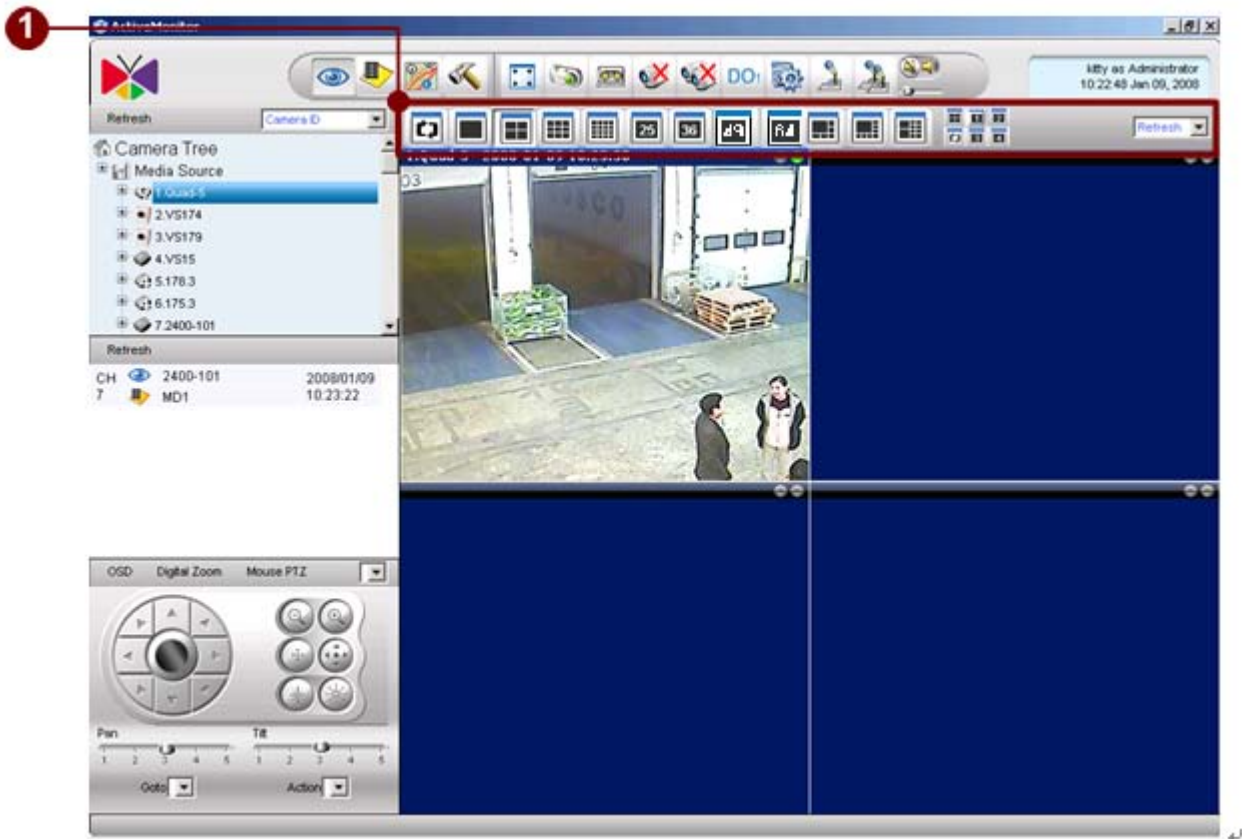

Figure 3-27 Layout bar

1. **Layout selection bar:** These icons manage how the user would like the different video channels to be viewed.

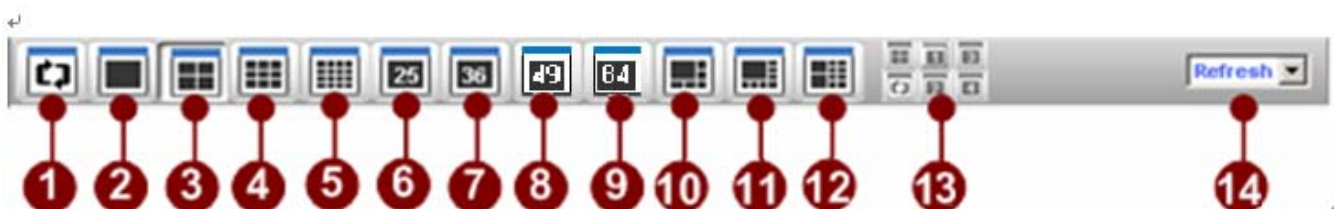

Figure 3-28 Layout Select bar

1. **Patrol:** See [Layout Tour](#) for details.

2. **1-Window View:** Shows a single channel; video is not expanded if maximum resolution of the source video is reached.
3. **4-Window View:** Shows a maximum of 2x2 video channels at once.
4. **9-Window View:** Shows a maximum of 3x3 video channels at once.
5. **16-Window View:** Shows a maximum of 4x4 video channels at once.
6. **25-Window View:** Shows a maximum of 5x5 video channels at once.
7. **36-Window View:** Shows a maximum of 6x6 video channels at once.
8. **49-Window View:** Shows a maximum of 7x7 video channels at once.
9. **64-Window View:** Shows a maximum of 8x8 video channels at once.
10. **6-Window View:** Shows one video channel with a larger view, and 5 others at a lower resolution.
11. **8-Window View:** Shows one video channel with a larger view, and 7 others at a lower resolution.
12. **10-Window View:** Shows two video channels with a larger view, and 8 others at a lower resolution.
13. **Quad setting:** Controls layouts within the Quad Video Server if using one such as ACD2000Q or SED-2320Q.
14. **Pre-Defined Layout:** Choose the layout that user wants to preview.

**NOTE:** The Quad setting buttons will only become active if the selected channel is defined as a quad in the camera settings.

## Pre-defined Layout

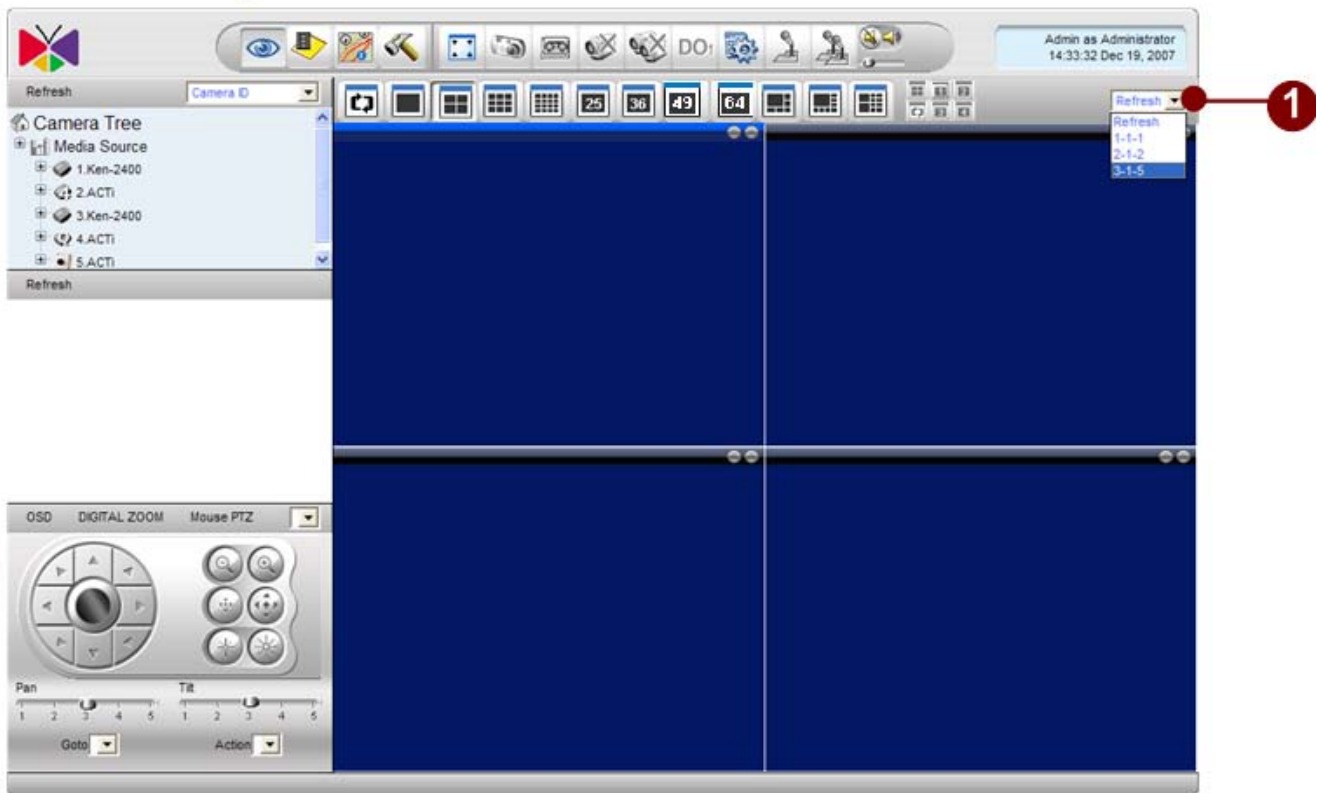

Figure 3-29 Select Predefined Layout

1. **Pre-defined layout options:** If User has pre-defined layouts in System Setup (See [Layout](#) for details), user will find them here. Selecting any one of them automatically brings up the layout as well as all video channels. Selecting “Refresh” will refresh the list should any layouts has been changed with Active Setup.

## Hot-spot Window

The hot-spot window is designed to alert security officer for certain events. The security officer may simply double-click on any video window, that window will then be switched over with the one in hot-spot window. Also, user may setup the action to display video on the hot-spot window when certain event occurs.

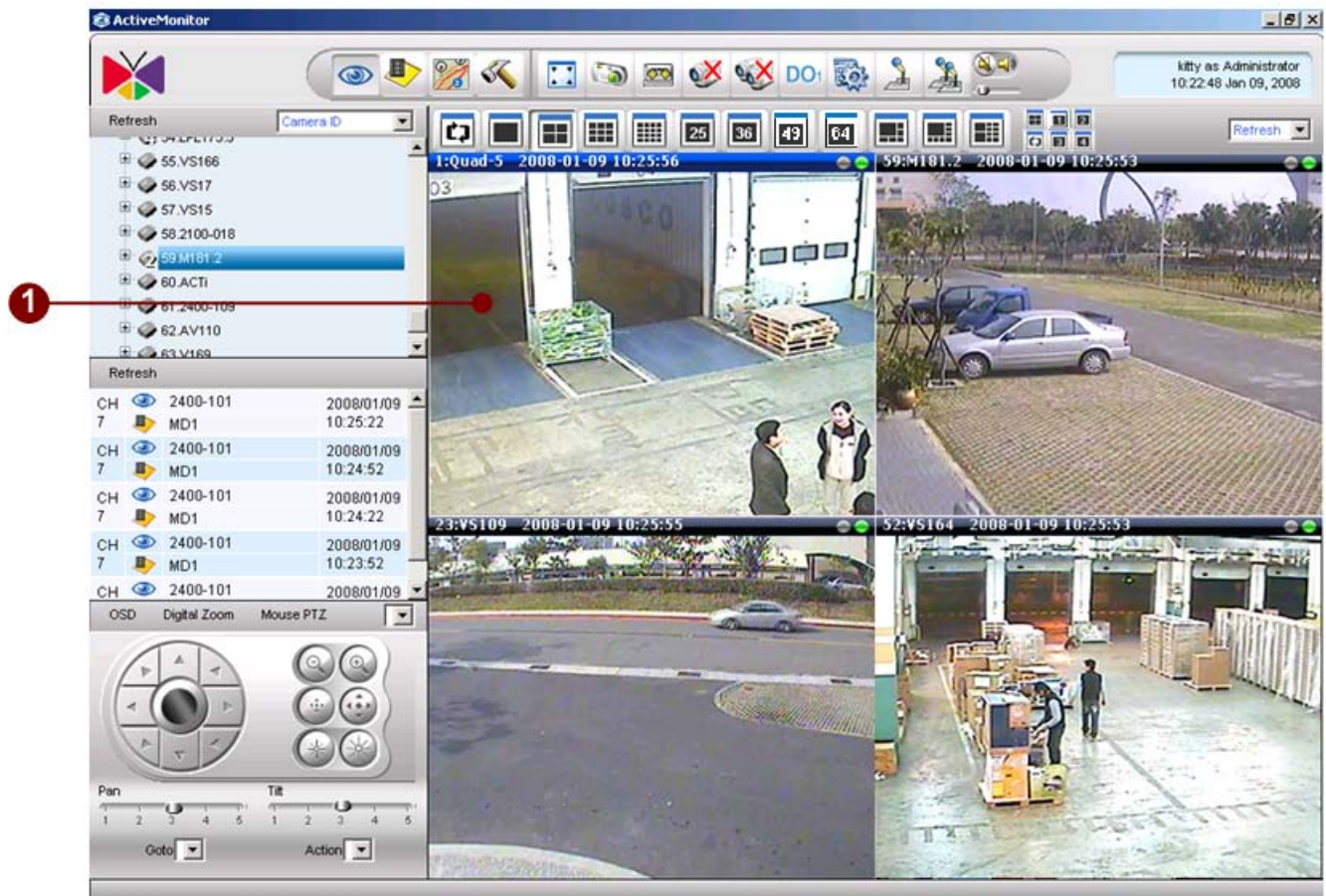

Figure 3-30 Hot-Spot Window

1. **Hot-spot Window:** The upper left window in the Window Layout Manager is defined as the Hot-Spot Window.

**NOTE:** Double-clicking on another video window swaps video between the hot-spot window and the indicated window.

**NOTE:** Please refer to [Active Setup] -> [Camera Setup] -> [Event Manager] on how to setup hot-spot window as the event display video window.

## Layout Patrol

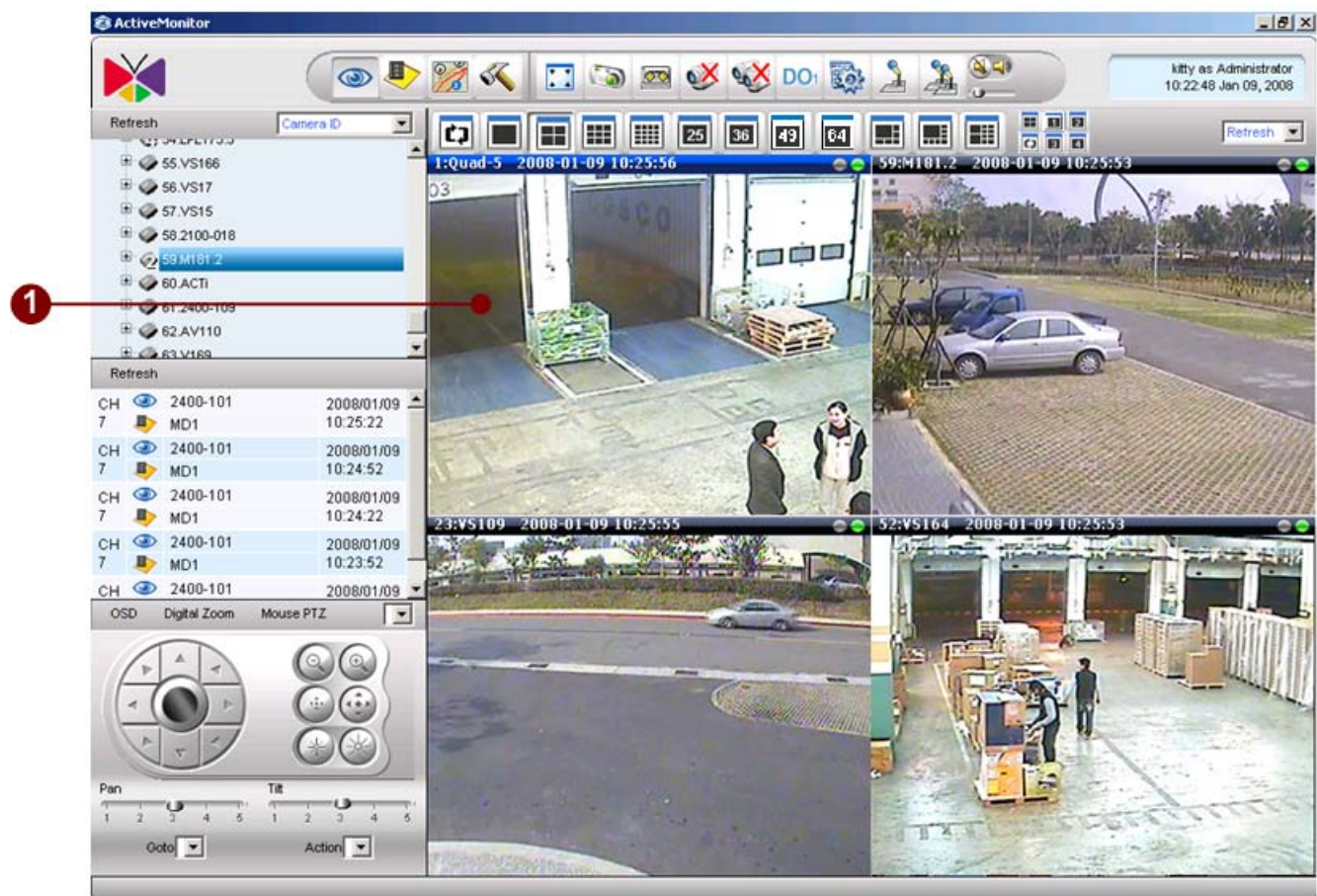

Figure 3-31 Patrol button

1. **Patrol:** Clicking on this icon runs a pre-defined layout patrol sequence. This setting can be found in Active Setup. Clicking on the Patrol button once brings up a sub-menu, which allows user to choose any particular sequence to patrol. Selecting “Cancel” in the sub-menu stops the patrol.

**NOTE:** Depending on the power of the computer used, patrolling between each layout takes a certain amount of time. While the video channels still load, user will not have access to much of the control, including the ability to cancel the layout patrol. Please make sure the period between each layout is sufficient for all channels to complete loading, especially when the number of channels in a single layout is large.

## Layout Patrol with Full Screen Mode

Figure 3-32 Full Screen Mode with Layout Patrol Function

The user may also perform layout patrol while in full screen mode. To do so, the user simply needs to:

1. Select and run layout patrol by clicking on the patrol button
2. Wait until all channels have completed loading, but before the next layout begins loading
3. Click on the full screen button.

To bring the user interface back out from full screen mode, simply press the **ESC** key.

# Event List Panel

## Event List

User may find the Event List on the left hand side of the Active Monitor. Events due to different events are displayed on that list: they are Motion detection event, Alarm event, Video Loss event, Video Recovery event, Network Loss event and Network Recovery event

Refresh			
CH		SDPD-1311N	2008/01/09
4		MD1	13:07:57
CH		SDPD-1311N	2008/01/09
4		MD1	13:07:14
CH		SDPD-1311N	2008/01/09
4		MD1	13:07:14
CH		IP Speed Dome	2008/01/09
1		MD1	13:07:08
CH		ACTI	2008/01/09

Figure 3-33 Event List

## Check Event Status

Refresh			
CH		SDPD-1311N	2008/01/09
4		MD1	13:07:57
CH		SDPD-1311N	2008/01/09
4		MD1	13:07:14
CH		SDPD-1311N	2008/01/09
4		MD1	13:07:14
CH		IP Speed Dome	2008/01/09
1		MD1	13:07:08
CH		ACTI	2008/01/09

Figure 3-34 Event Status

1. **Event Status:** The events are listed by Channel Number, Type and Time. To view a video clip related to a particular event, click on the “Eye” icon.

Clicking on the  icon brings up video on a pop-up mini-preview window

Clicking on the  icon brings up file information associated with that particular event. If the file has been recorded and saved, the video archive will also be played on a pop-up mini-playback window.

**NOTE:** User may click on  icon to bring up Active Player accordingly. Note that, if you cannot start playback, it might because the file is still under recording. Default recording period is 10 minutes.

# PTZ Panel

## PTZ Operation

PTZ controls can be found on the bottom left hand side of the Active Monitor. Most of functions seen below are disabled until PTZ control setup for the particular camera or video server is completed and enabled. Please consult [PTZ](#) for setting up PTZ.

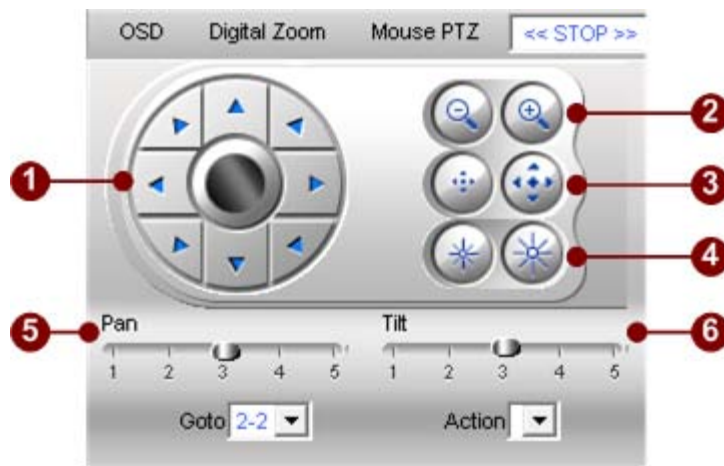

Figure 3-35 PTZ Operation

1. **Pan-Tilt Control:** Contains 8-way Pan-Tilt operation
2. **Zoom Control:** Click  to zoom out. Click  to zoom in.
3. **Focus Control:** Click  to focus near. Click  to focus far.
4. **Iris Control:** Click  to set open iris. Click  to set close iris.
5. **PAN Speed:** Adjust PAN speed. Rating 1 to 5. Higher numbers indicate faster Pan speed. The actual angular speed varies from protocol to protocol. Click on a number on the bar to select the desired speed.
6. **Tilt Speed:** Adjust TILT speed. Rating 1 to 5. Higher numbers indicate faster Tilt speed. The actual angular speed varies from protocol to protocol. Click on a number on the bar to select the desired speed.

**NOTE:** Different speed dome protocol may vary on the 8-way Pan-Tilt operation.

## OSD Operation

Figure 3-36 OSD Operation

1. **OSD:** Click to enable or disable on-screen menu of the PTZ camera, if applicable. Button appears pressed when enabled, and appears released when OSD is disabled. Once enabled, use the arrow keys to operate the menu.

## IP Joystick Support

ACTi NVR v2.2 also supports IP Joystick connected on the USB port by default. Please refer to [Joystick](#) section on IP Joystick button setup. The option is turned on by default.

**IMPORTANT:** Note that the IP Joystick needs to be plugged into the USB port *before* ACTi NVR v2.2 starts.

## Digital Zoom

Figure 3-37 Control Panel Operation

1. **Digital Zoom:** Click to enable or disable digital zoom function. When this function is enabled, use mouse wheel to zoom in (by scrolling forward) or zoom out (by scrolling backward). When the video is in zoom in mode, you can click left mouse key, hold the key and drag the video around.

## Mouse PTZ

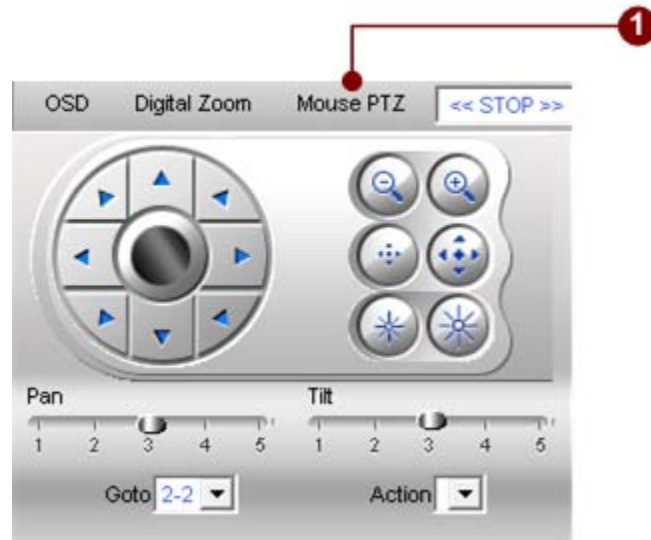

Figure 3-38 Start Mouse PTZ Operation

1. **Mouse PTZ:** Click to enable or disable mouse PTZ for the selected the camera. Button appears pressed when enabled, and appears released when mouse PTZ is disabled. Once enabled, use the arrow keys to operate the menu.

**TIP:** Mouse PTZ works under full-screen mode as well. Press **CTRL+F12** may enable full screen mode.

## Mouse PTZ Operation on Screen

Figure 3-39 Mouse PTZ Operation on Screen

With mouse PTZ function, you can click on the video screen directly to operate PTZ functions.

**TIP:** Mouse PTZ functions come with speed control as well. If you move the PTZ cursor near the edge of the window, the speed will be 5 (fastest). If you move the PTZ cursor near the center of the window, the speed will be 1 (slowest).

## PTZ Preset Tour and Scan

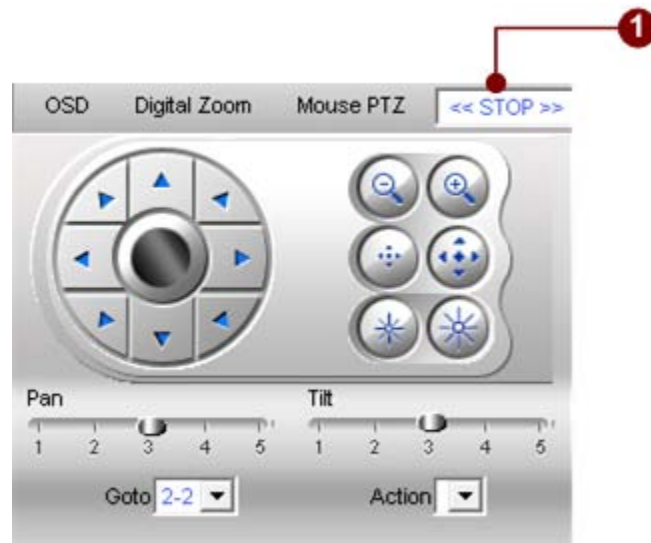
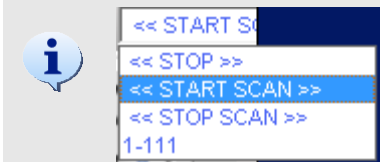

Figure 3-40 PTZ Preset Tour and Scan

1. **PTZ Preset Tour and Scan:** Click to select the PTZ Preset Tour user would like the PTZ to cycle through. Selecting “STOP” as shown in the dropdown menu stops the tour. Please see [Preset Tour](#) for setting up Preset Tours. Under this selection, user can find Auto Scan on and off as well.

**TIP:** You can also start or stop scan by clicking this option.

## Goto Preset Position

Figure 3-41 Goto Preset Position

1. **Goto:** This moves the PTZ camera to a preset point. User may set up the preset points by going to the PTZ Preset page. See [PTZ Preset](#) for more details.

**NOTE:** The preset position is listed in preset ID + description in the combo box.

**NOTE:** User may setup up to 32 preset positions.

## Run User-defined PTZ Actions

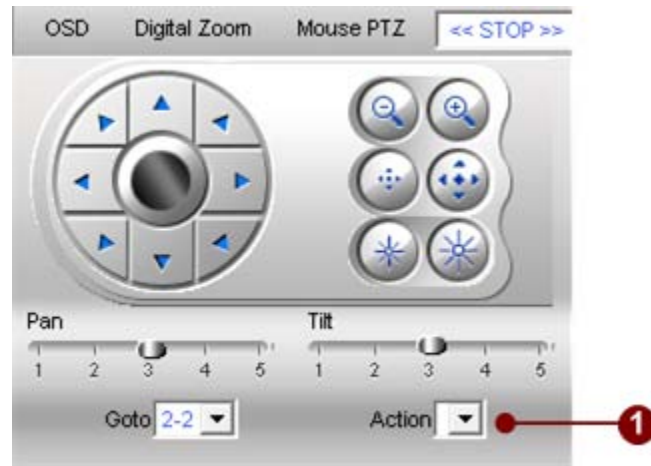

Figure 3-42 Execute user-defined commands

1. **PTZ Action:** Execute user-defined commands. Please refer to [PTZ](#) section for user-defined PTZ command setup.

**TIP:** User may setup customized commands; the commands will be sent to the devices attached with RS-485 transparently. For example, user may define WASH or WIPE commands in hex format.

# 4.Active Player

## Introduction

Active Player plays recorded clips. It allows up to 36 concurrent video window layouts, also comes with a variety of window layout modes.

Advanced features of the Active Player include time-bar searching, different camera synchronization methods, event searching, backup playback, and many more. This section explains the interface in detail, as well as gives instructions for using these advanced functions.

## Overview

The section describes the mechanism on how to search ACTi's IP surveillance products on network. With this mechanism, user can locate the devices on the network, then use URL commands to operate or manage those devices.

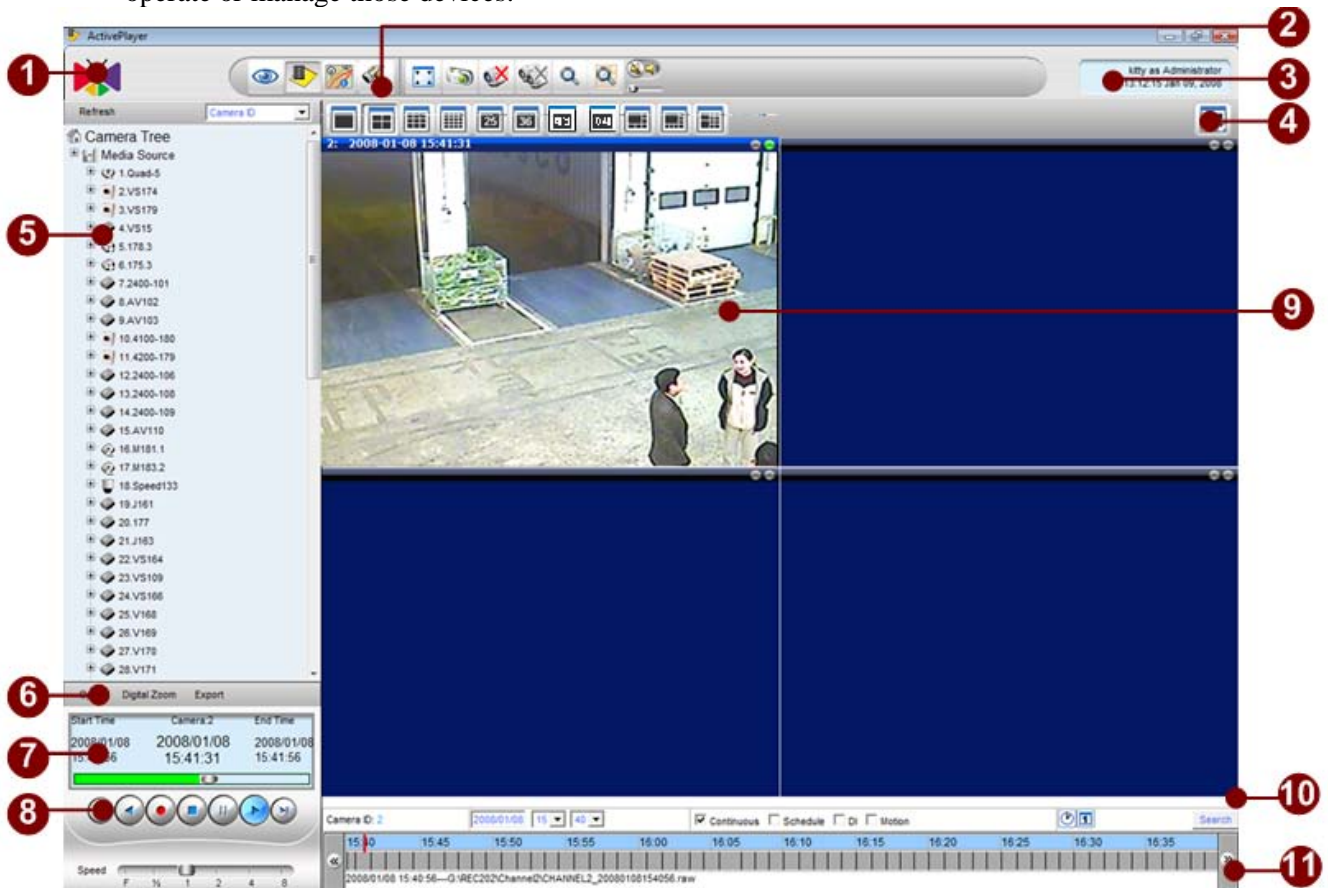

Figure 4-1 Active Player Interface

1. **Logo:** Clicking the logo brings up the About Us dialog box which contains software version, system version and company information.
2. **Active Player Toolbar:** Contains the buttons to operate in Active Player application
3. **Personal Profile:** Clicking this section brings up Personal Profile setting; user may change password and select preferred language.
4. **Layout Manager:** Control various window layouts and 4-channel synchronized playback.
5. **Camera Panel:** Displays camera tree
6. **Open/Export Playback File :** Open local file to playback; export or download files to local PC.
7. **Playback Date/Time Information :** Displays begin, end and current date and time of the archive.
8. **Playback Panel:** Playback operations.

9. **Video Window:** Active window that plays recorded archive
10. **Quick Search Bar:** Quick search with channel, date, time, event criteria
11. **Archive Time Bar:** Displays recorded archive status along with time sequence. Archive time bar displays continuous, schedule and event recording archives.

# Playback Operation

Execute “ActivePlayer.exe” or click “Playback” icon from the menu bar above other applications to bring up the Playback screen.

## Active Player Toolbar

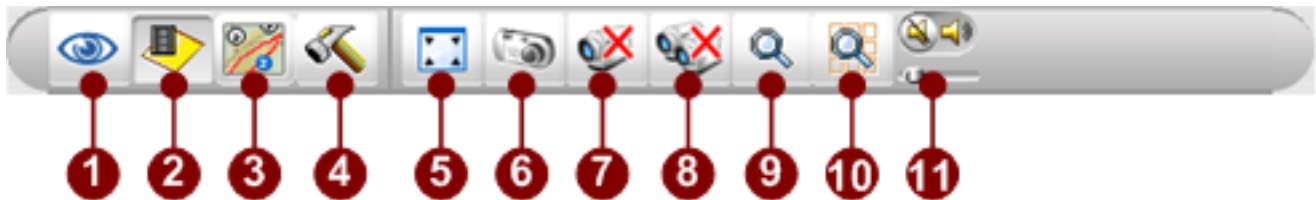

Figure 4-2 Active Monitor Toolbar

1. **Active Monitor:** Click this button to bring up Active Monitor application.
2. **Active Player:** Click this button to bring up Active Player application.
3. **Active Map:** Click this button to bring up Active Map application.
4. **Active Setup:** Click this button to bring up Active Setup application.
5. **Full Screen:** Click to bring the video into full-screen mode. You can also use **CTRL+F12** to operate this operation. To bring the controls back, press **ESC**.
6. **Create Snapshot:** Takes a single screenshot at maximum resolution for the selected video only. The screenshot is saved as an JPG file in the Recording Path defined in the Recording of Camera Setup. Please refer to [Recording](#) section for details.
7. **Disconnect A Camera:** Click to stop video playback for the selected window.
8. **Disconnect All Camera:** Click to stop video playback for all preview windows.
9. **Search:** Click to search recording files.
10. **Snapshot View:** Click this button to browse snapshot taken by system, and bring up related archive playback.
11. **Volume Control:** Turn on/off and adjust the volume.

## Full Screen Mode (CTRL+F12)

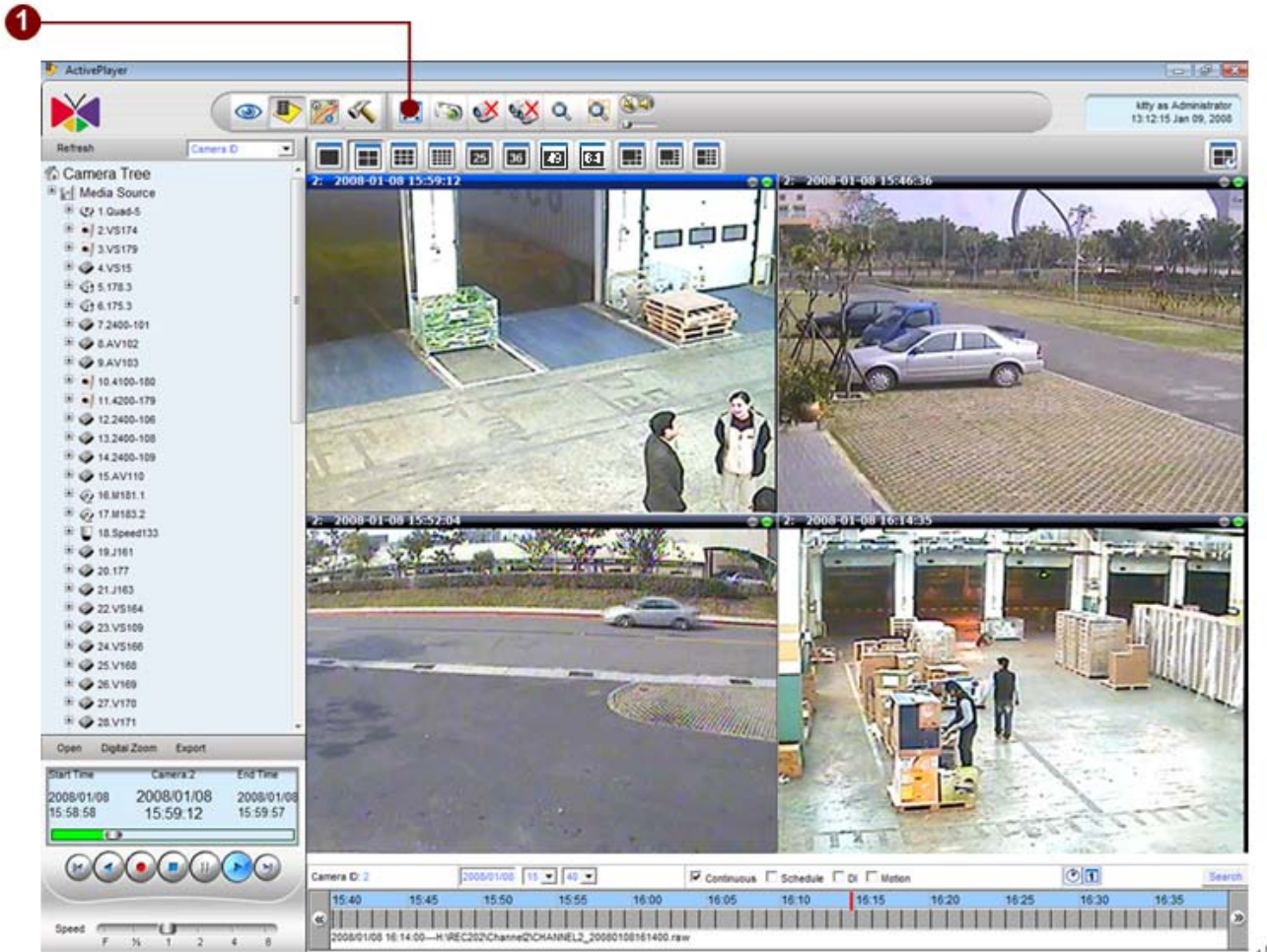

Figure 4-3 Full Screen

1. **Full-screen:** Click this button to bring the video into full-screen mode. To bring the controls back, press **ESC**.

**NOTE:** Full-screen maximizes the entire layout of videos instead of just the selected window. It will also not expand the video should the size of the window exceeds the maximum resolution of the video.

**NOTE:** User can also use **CTRL+F12** to invoke this function. To show or hide title bar, user can use **CTRL+F11** function key to toggle this function.

Figure 4-4 Full Screen Window

## Create Snapshot (CTRL+F7)

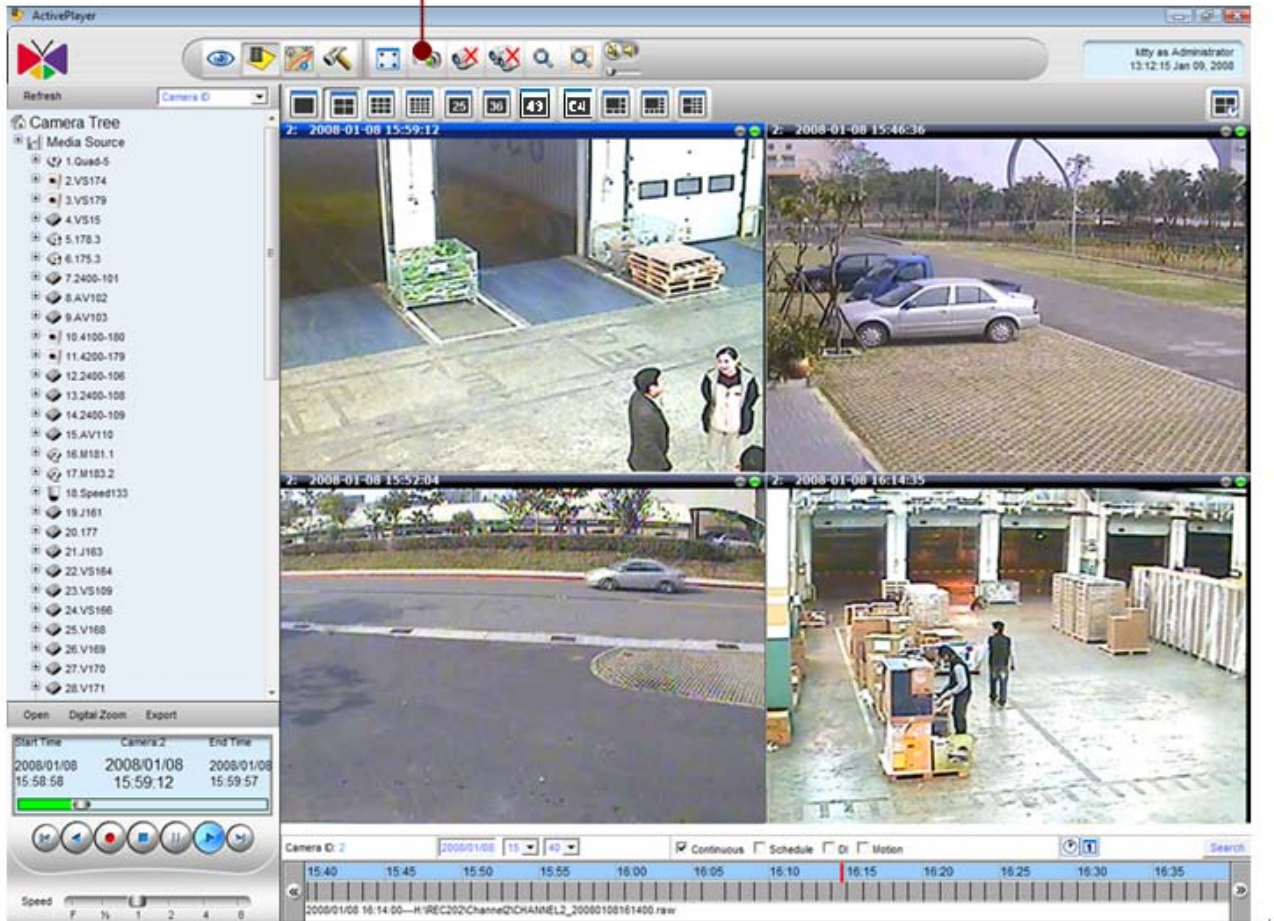

Figure 4-5 Create Snapshot

1. **Snapshot:** Takes a single screenshot at maximum resolution for the selected video only. The screenshot is saved as an JPG file in the Recording Path defined in the Recording of Camera Setup. Please refer to the [Recording](#) section for details.

**NOTE:** User can also use **CTRL+F7** to invoke this function.

## Disconnect a Channel

1

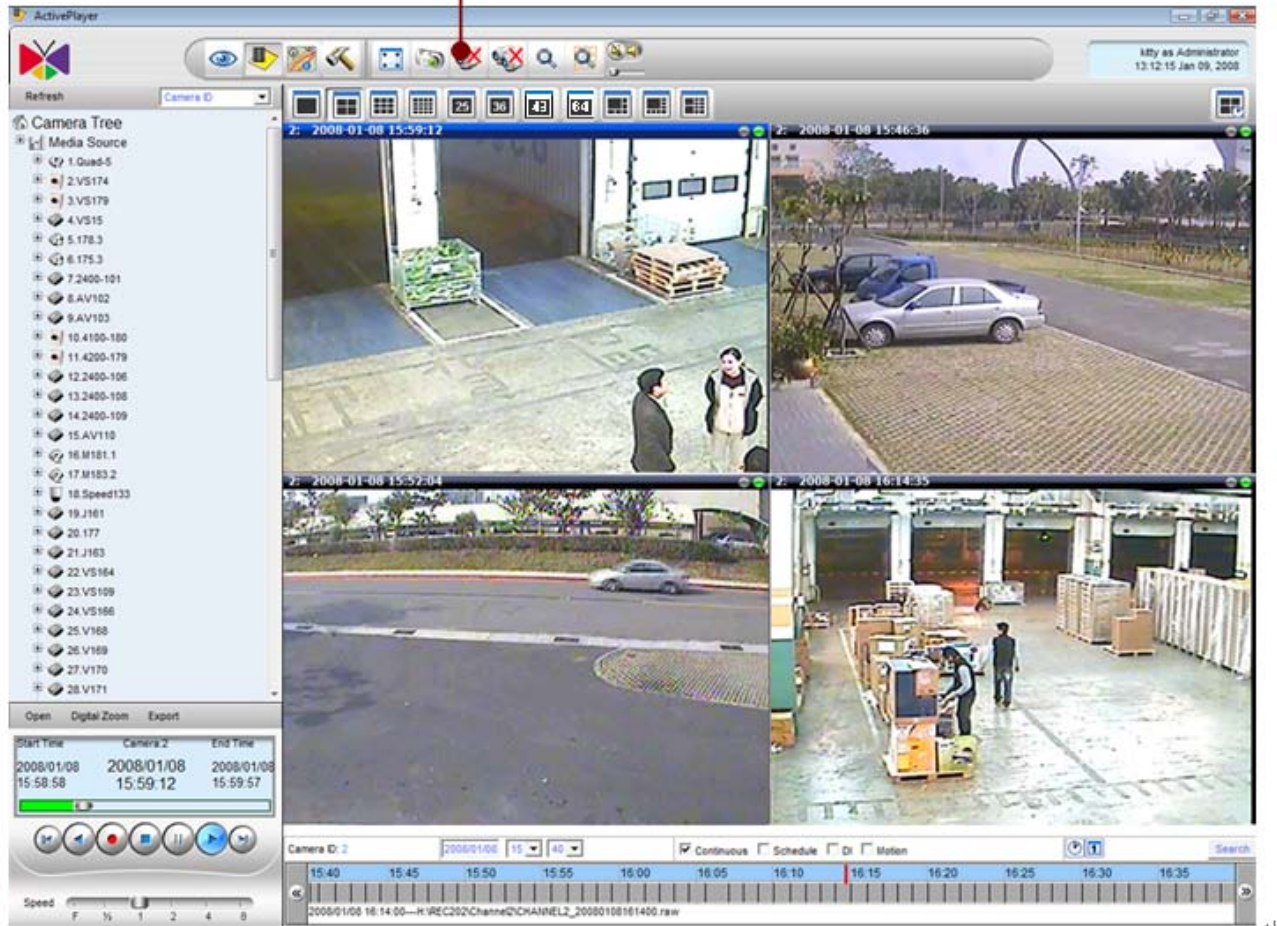

Figure 4-6 Disconnect A Channel

1. **Disconnect A Channel:** Click this button to stop video playback for the selected window.

## Disconnect All Channels

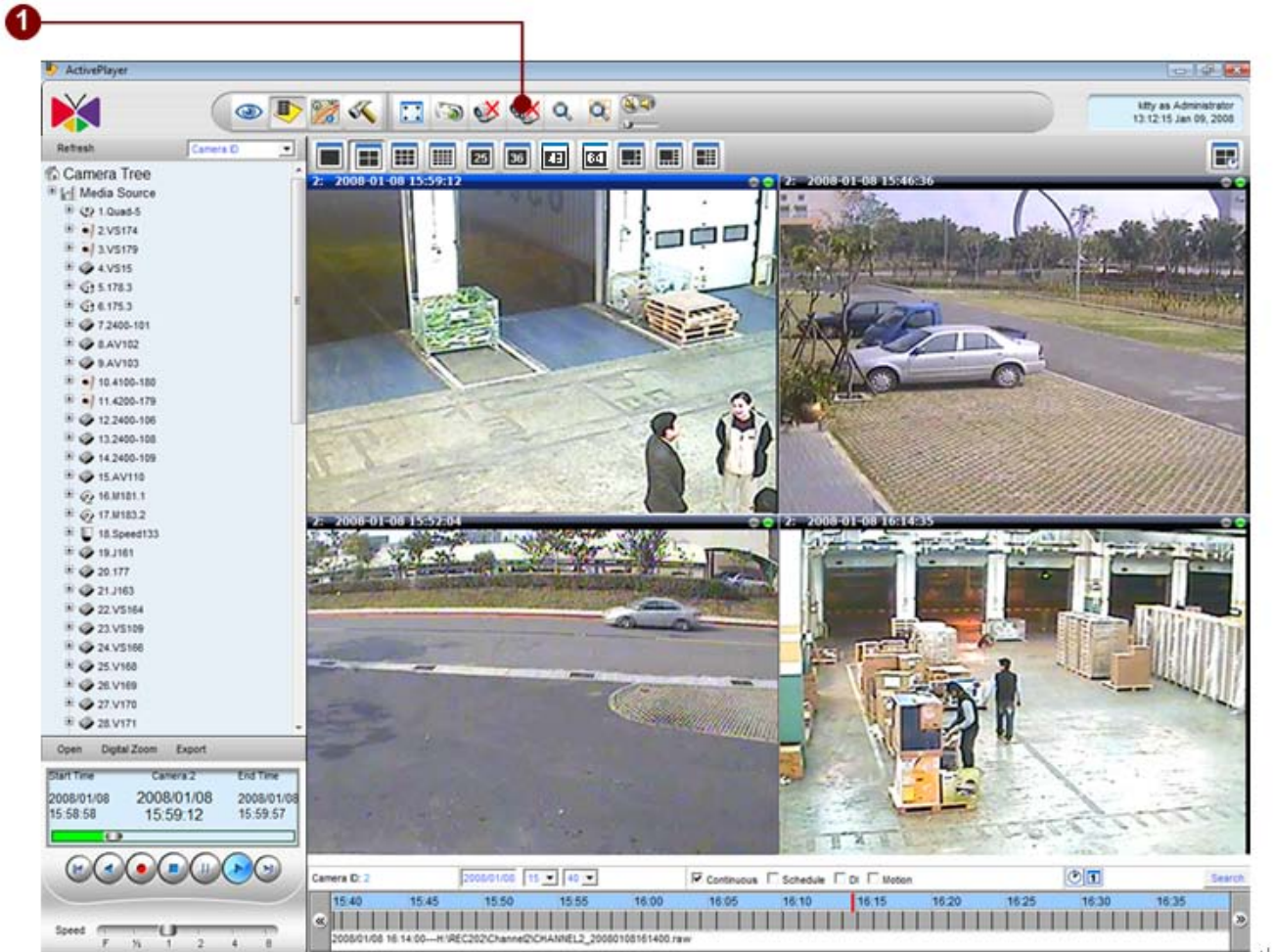

Figure 4-7 Disconnect All Channels

1. **Disconnect All Channels:** Click this button to stop video playback for all window.

## Search Event

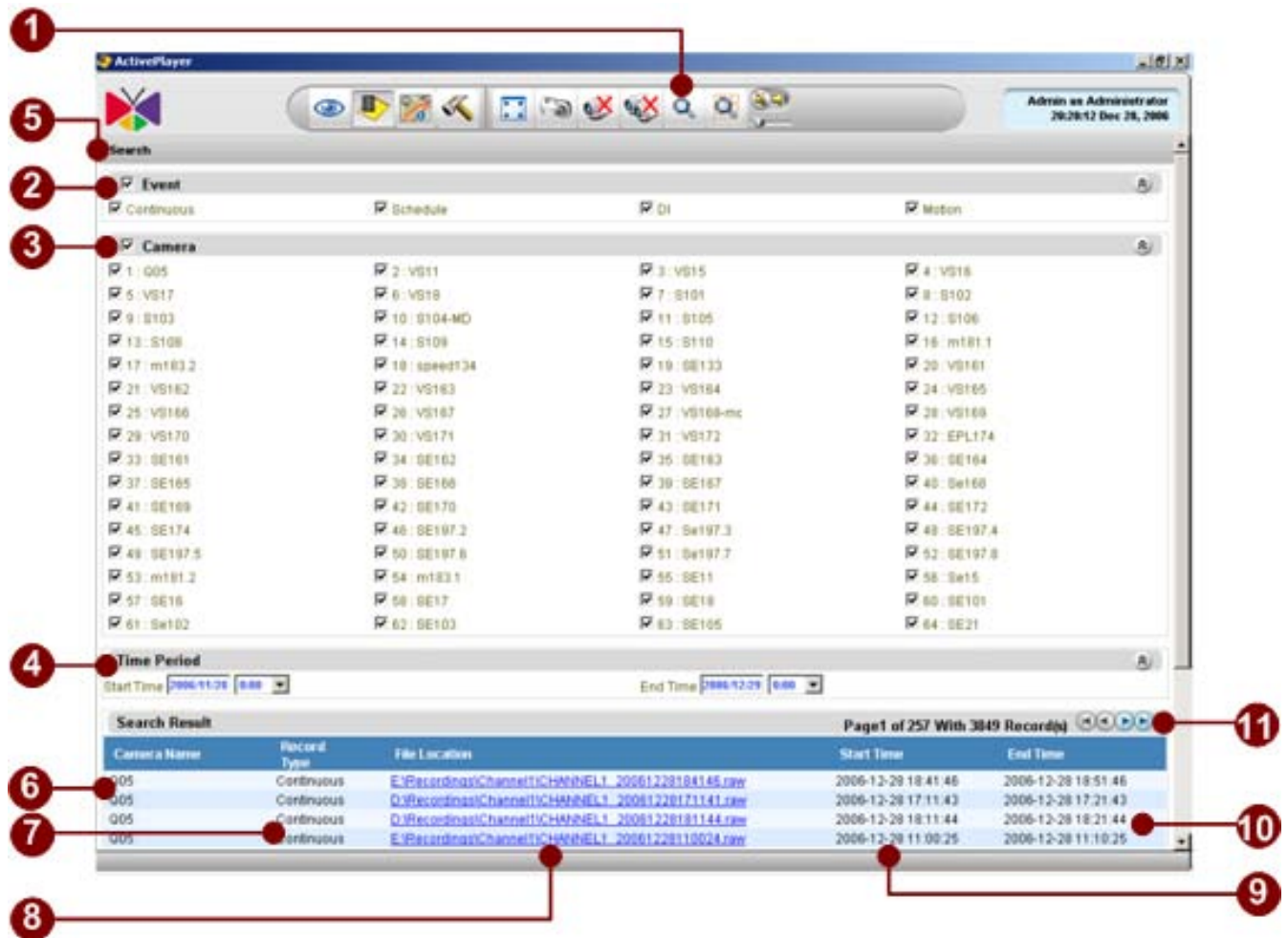

Figure 4-8 Search Event Listing

1. **Event Search Icon:** Click to show search function.
2. **Choose the Event Type:** After selecting the types of events, cameras, and the search begin and end time, clicking on the **Search** button shows all that can be found on the database. Clicking the link found plays that file as a whole.
3. **Choose the Camera:** Click to show the manual search page.
4. **Time Period:** Start date / time and end date / time
5. **Search Button:** Click to search video archives according to the criteria provided
6. **Camera Name:** Displays the camera name that matches the search criteria
7. **Recording Type:** Displays the recording type. This value can be Continuous, Schedule, Event.
8. **File Location:** Displays physical file location in NVR Server.
9. **Start Time:** Displays start date/time of the video clip that matches the search criteria

10. **End Time:** Displays end date/time of the video clip that matches the search criteria
11. **Page Indicator:** User may traverse the listing to first, last, previous or next page.

## Play Archive from Search Page

After clicking the link from the search page, user can see the file information on the screen first, and it will auto playback when the file status is ready.

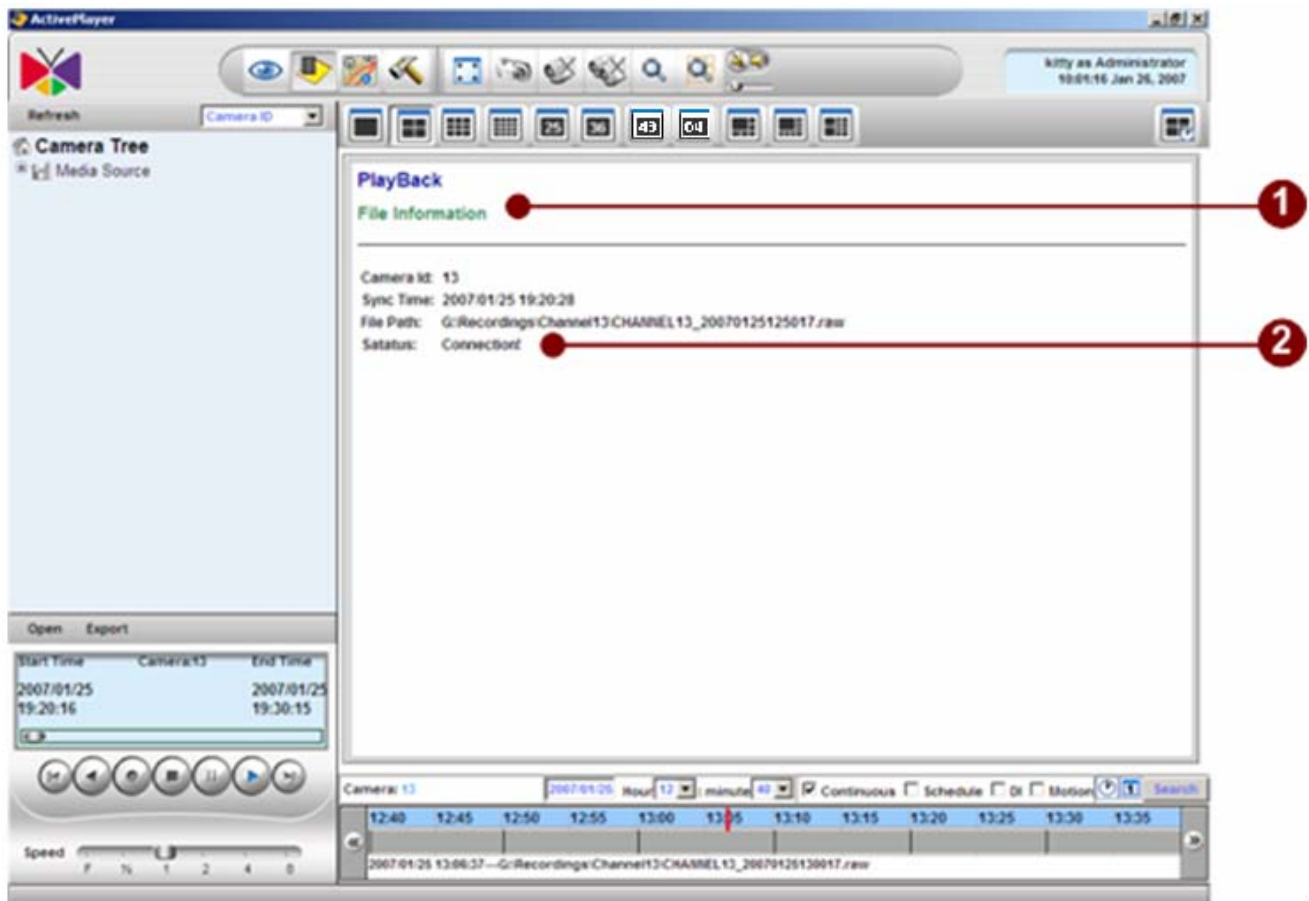

Figure 4-9 File Information

1. Title Column: Title
2. **Recorded Archive Information:** Displays recorded archive file information.

# Snapshot Viewer

## Search Snapshot Images

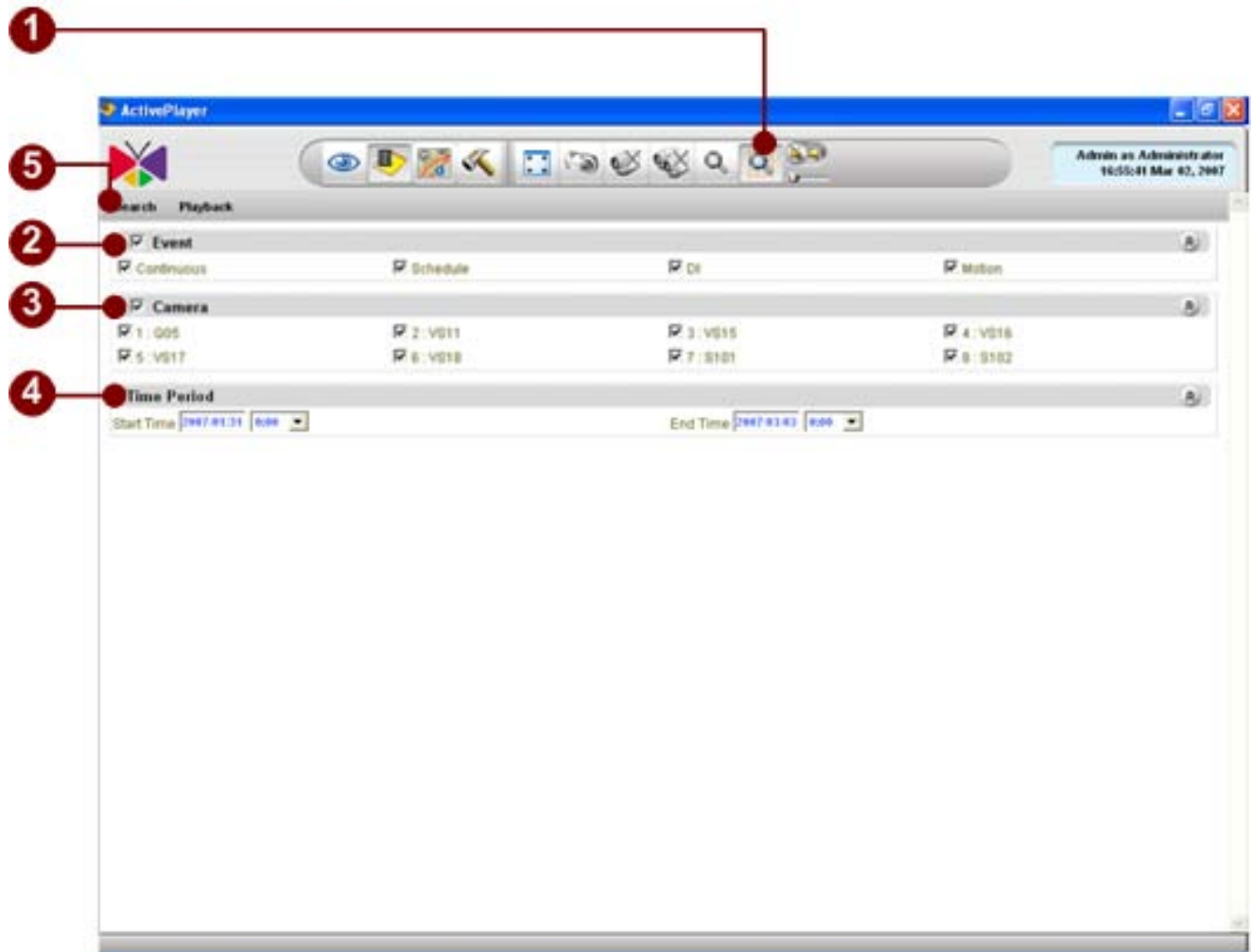

Figure 4-10 Snapshot Viewer Search Result

1. **Snapshot Viewer:** Click on snapshot viewer button to start the application
2. **Event Type:** Search event type
3. **Camera List:** Select camera list
4. **Time Period:** Specify start date time and end date time
5. **Search:** Click on Search button to view thumbnail image listing

## Snapshot Preview Mode

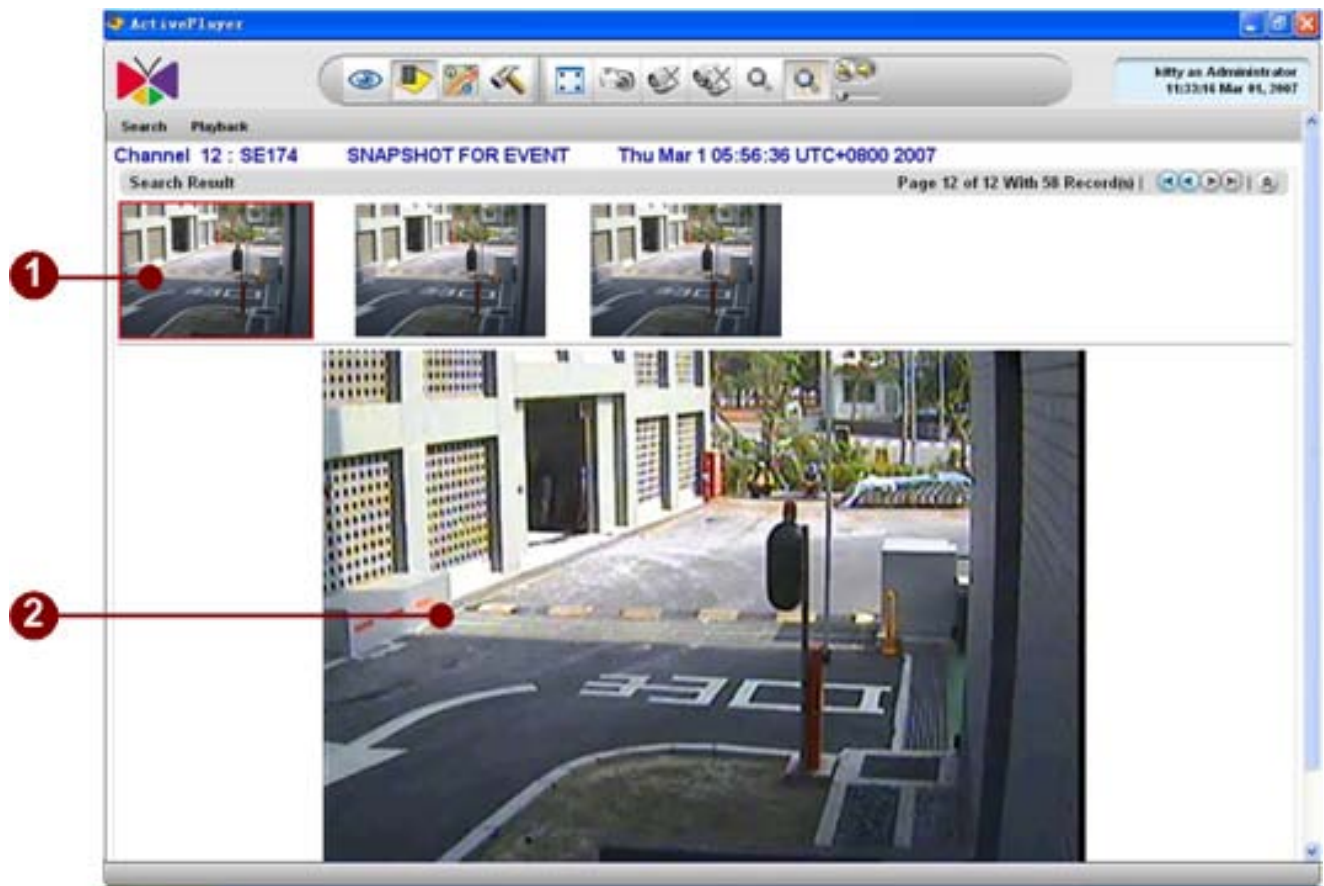

Figure 4-11 Snapshot Viewer with Thumbnail Images

1. **Thumbnail View List:** thumbnail preview on the snapshot created
2. **Snapshot View:** When clicking on thumbnail preview image the original snapshot preview image with correct resolution will be displayed. When user click on the **Playback** button, the Active Player interface will be brought up and starts playback the archive from the date / time the snapshot is created.

## Volume Control

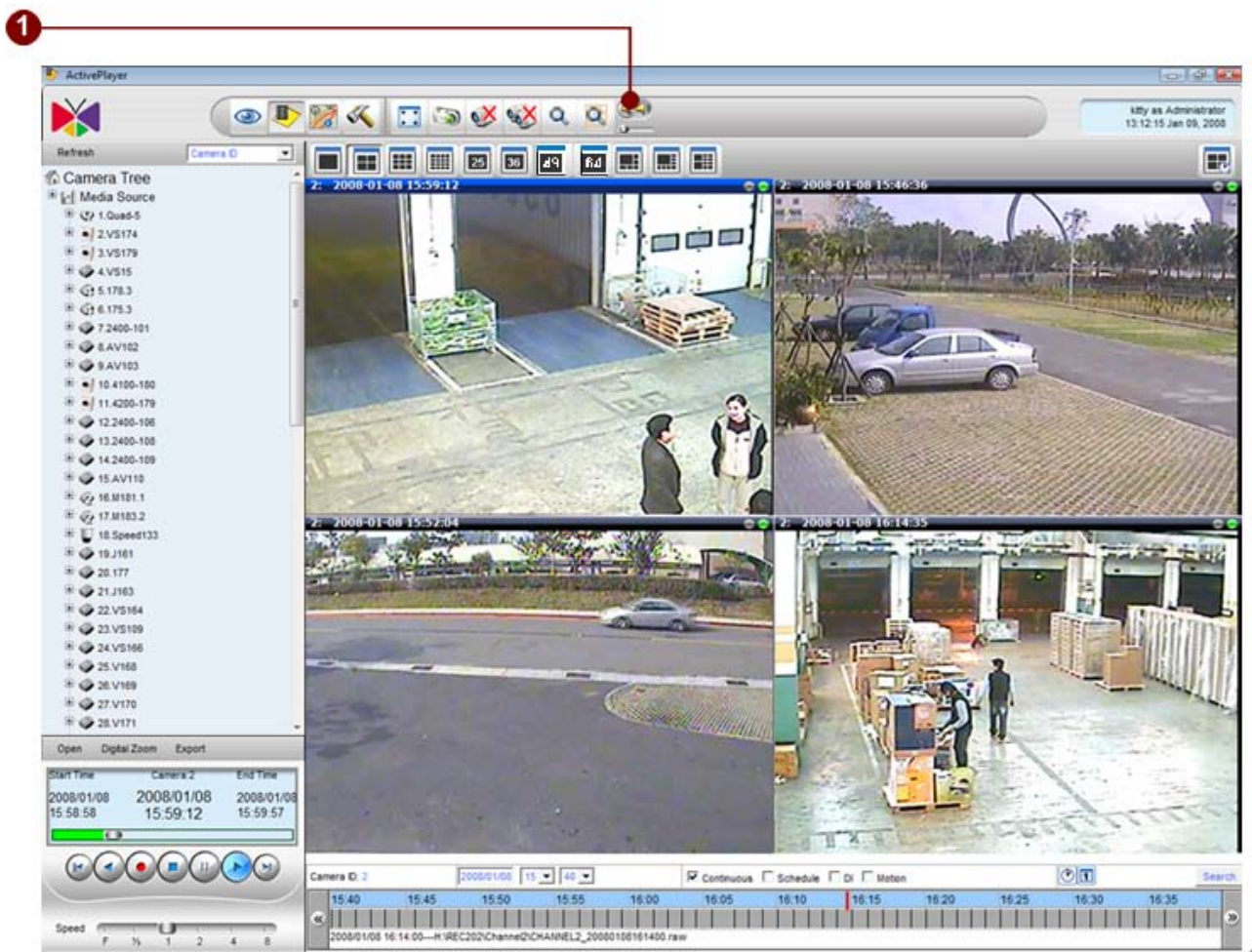

Figure 4-12 Volume Control

1. **Volume Control:** turn on/off and adjust the volume.

## Mute On

Figure 4-13 Muto On

## Mute Off

Figure 4-14 Muto Off

## Adjust Volume

Figure 4-15 Adjust Volume

# Playback Control Panel

## Playback Operation

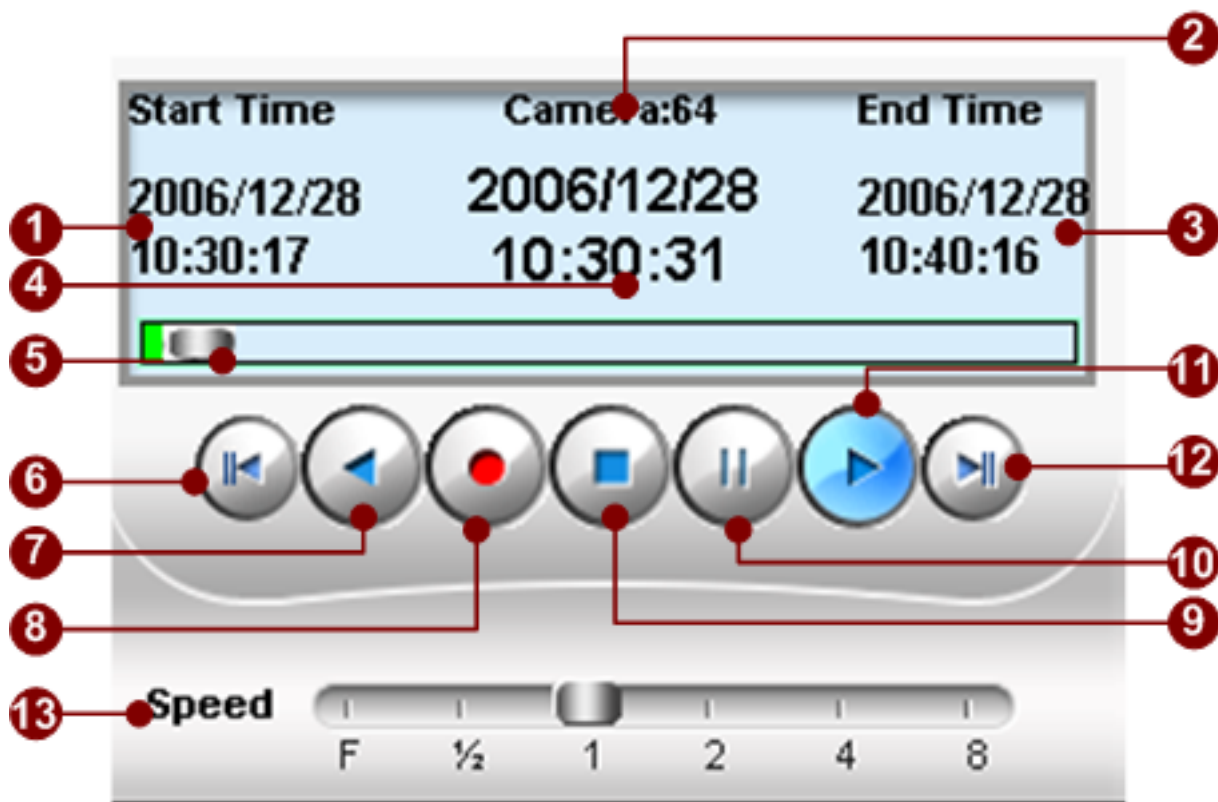

Figure 4-16 Playback Control Panel

1. **Start Time:** Displays start time of the archive.
2. **Camera ID:** Displays camera ID.
3. **End Time:** Displays end time of the archive..
4. **Current Playback Time:** Displays current playback date, time in the recorded archive.
5. **Playback Time Indicator:** The indicator displays current position within the recorded archive. User can click on any position in the playback time bar to seek to the location desired.
6. **Move to previous recording:** Click this button to play previous recording archive
7. **Play backward:** Click this button to play backward.
8. **Record:** Click this button to record the playback file. Click again to stop recording. This file locates in local PC, and cannot be search from NVR.
9. **Stop:** Click this button to stop playback.
10. **Pause:** Click this button to pause playback.
11. **Play:** Click this button to play forward.

12. **Move to the next recording:** Click this button to move to the next recording.
13. **Speed bar:** This bar shows how fast this recording is being played. User can click the button on this bar to play this recording faster or slower.

**NOTE:** The record function records archives on local PC; there will be no records in NVR Server; user cannot search the record video clips.

**NOTE:** Frame-by-Frame playback only valid when NVR Workstation runs on the same machine with NVR Server.

## Play, Play Backward

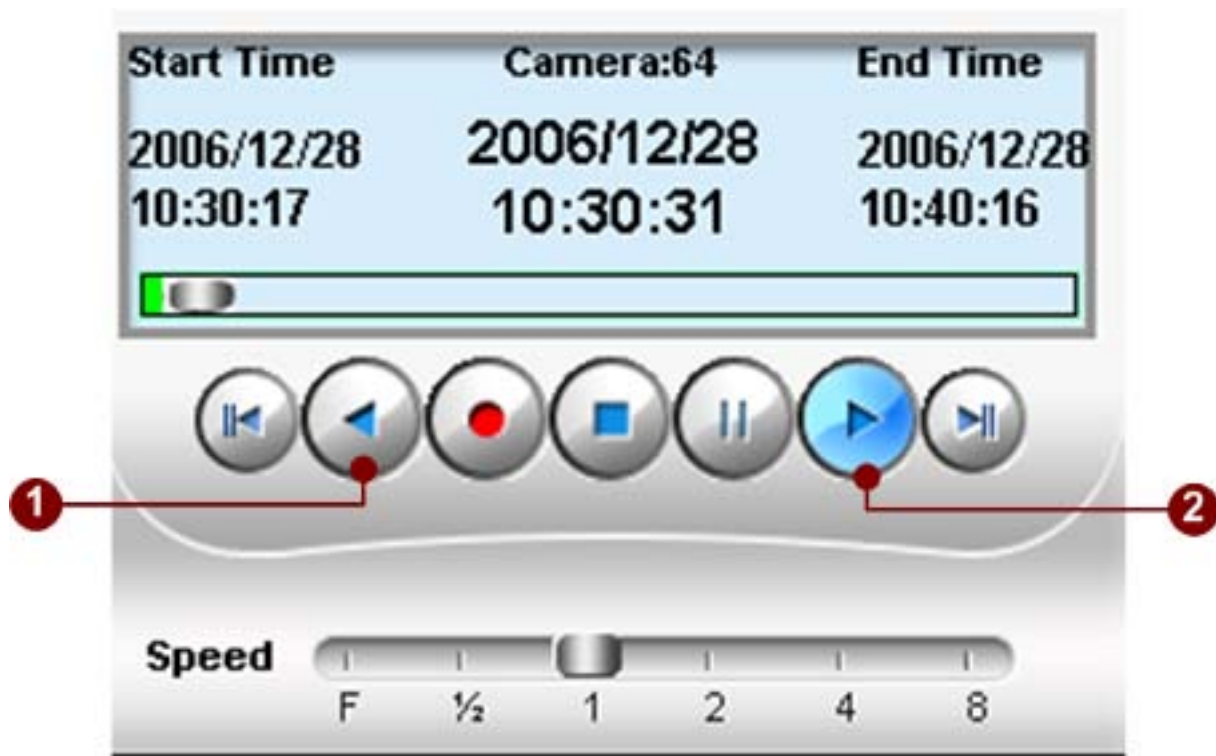

Figure 4-17 Play and Play Backward

1. To play backwards, click the **Play backward** button. There is no need to click **Pause** button.
2. To play forward, click the **Play** button. There is no need to click **Pause** button.

## Speed Setting

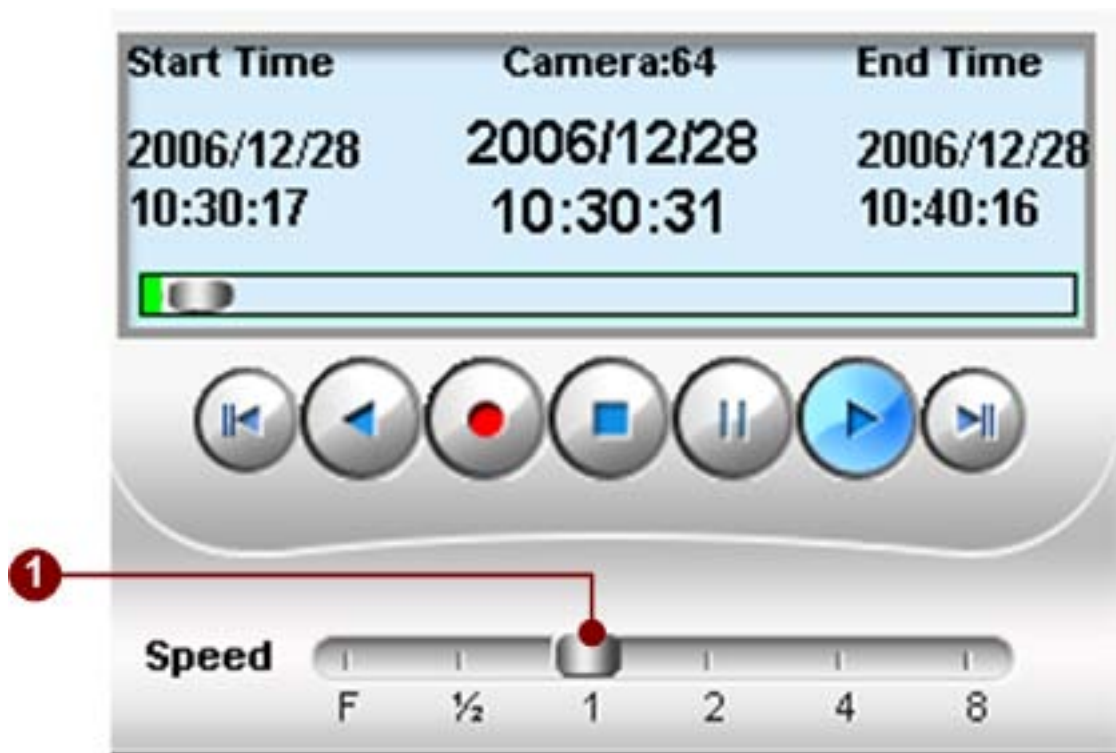

Figure 4-18 Speed Setting

**F Speed** : Frame By Frame to playback. This function only working on NVR Workstation runs on the same machine with NVR Server.

**1/2 Speed**: After selecting the speed types to “1/2”, the Pause Button will be enable.

**1 Speed**: Click Play button to normal speed playback.

**2 Speed**: After selecting the speed type to “2”, the recording will be played with 2-time speed.

**4 Speed**: After selecting the speed type to “4”, the recording will be played with 4-time speed.

**8 Speed**: After selecting the speed type to “8”, the recording will be played with 8-time speed.

**TIP:** When user wants to change play speed, please click on the numbers; do not drag the button on the bar.

**NOTE:** Frame-by-frame playback only valid when NVR Workstation runs on the same machine with NVR Server.

## Frame-by-Frame Play

Figure 4-19 Frame By Frame Play

1. **Speed Setting:** Click the speed button to “F”.
2. **Pause Button:** After selecting the speed types to “F”, the Pause Button will be enabled.
3. **Play Button:** Click the Play button to Frame By Frame playback.

**NOTE:** Frame-by-Frame playback only valid when NVR Workstation runs on the same machine with NVR Server.

### Jump to a new location in the file

Figure 4-20 Playback Time Bar

Figure 4-21 Click Time Bar to Playback

Playback maybe skipped to a certain point by dragging this bar forward and backward.

### Jump to Next / Previous Recorded Archive

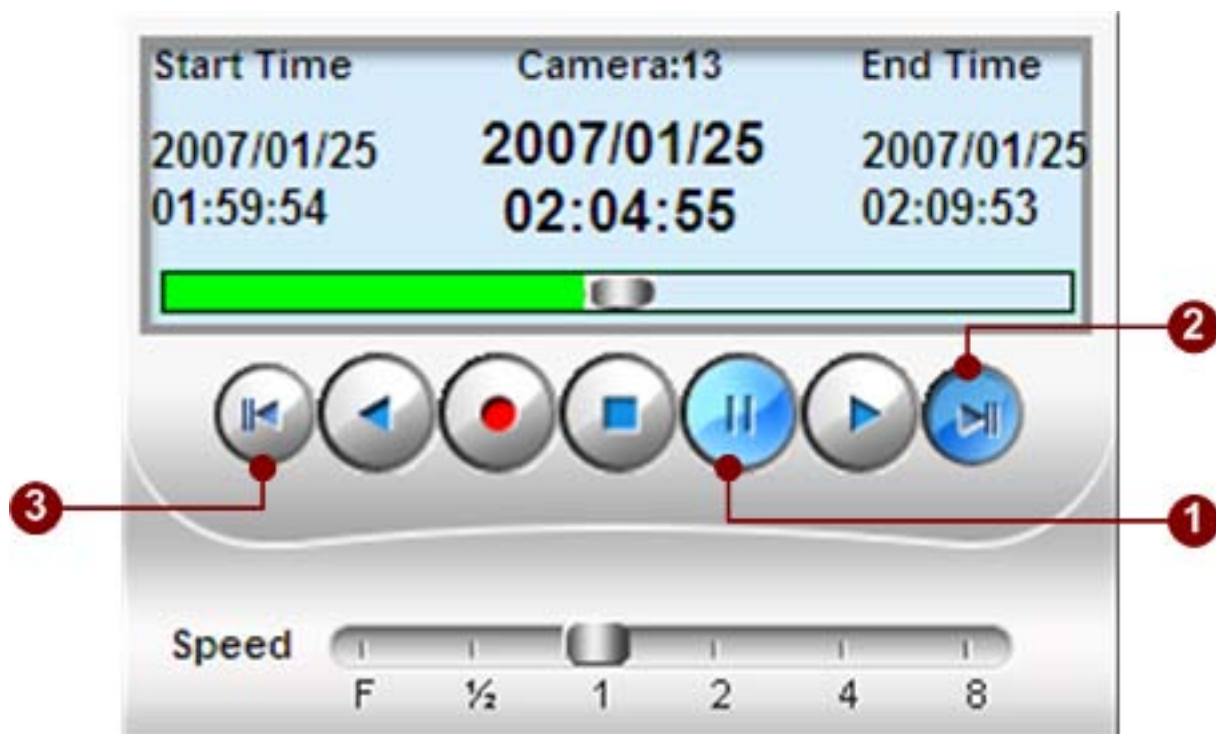

Figure 4-22 Jump to Next or Previous Recorded File

User can play the previous or next recorded file by clicking **Move to the next recording** and **Move to the previous recording** buttons.

### Record part of the Archive to a new Archive

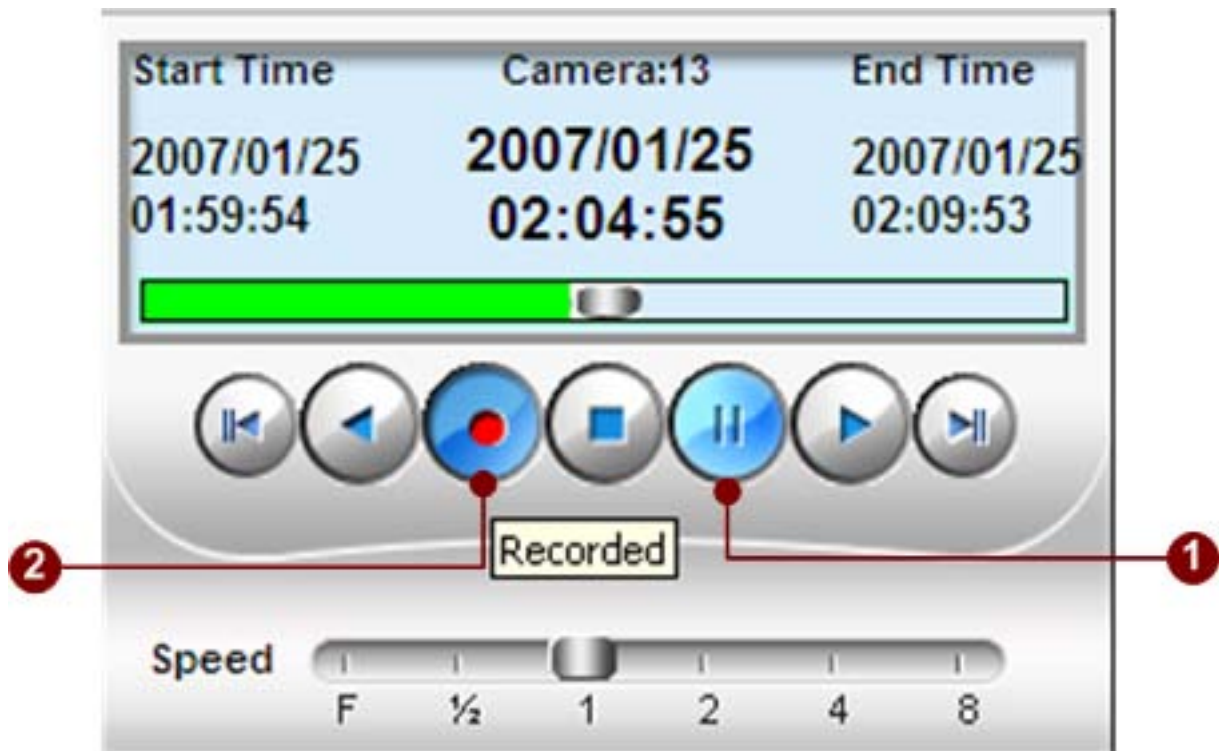

Figure 4-23 Record Part of the Archive to a new Archive

This record button enables the user to select which section user wants. To do so, click the Pause button and then click Record button. The previous recording will be neglected, then a new recording will be created at this moment; click this record button again to close this new recording. The new recording will be stored in the same folder as the original file.

**NOTE:** The record files locates in local PC, and cannot be searched via NVR and Search functions.

## Open Video Archive File

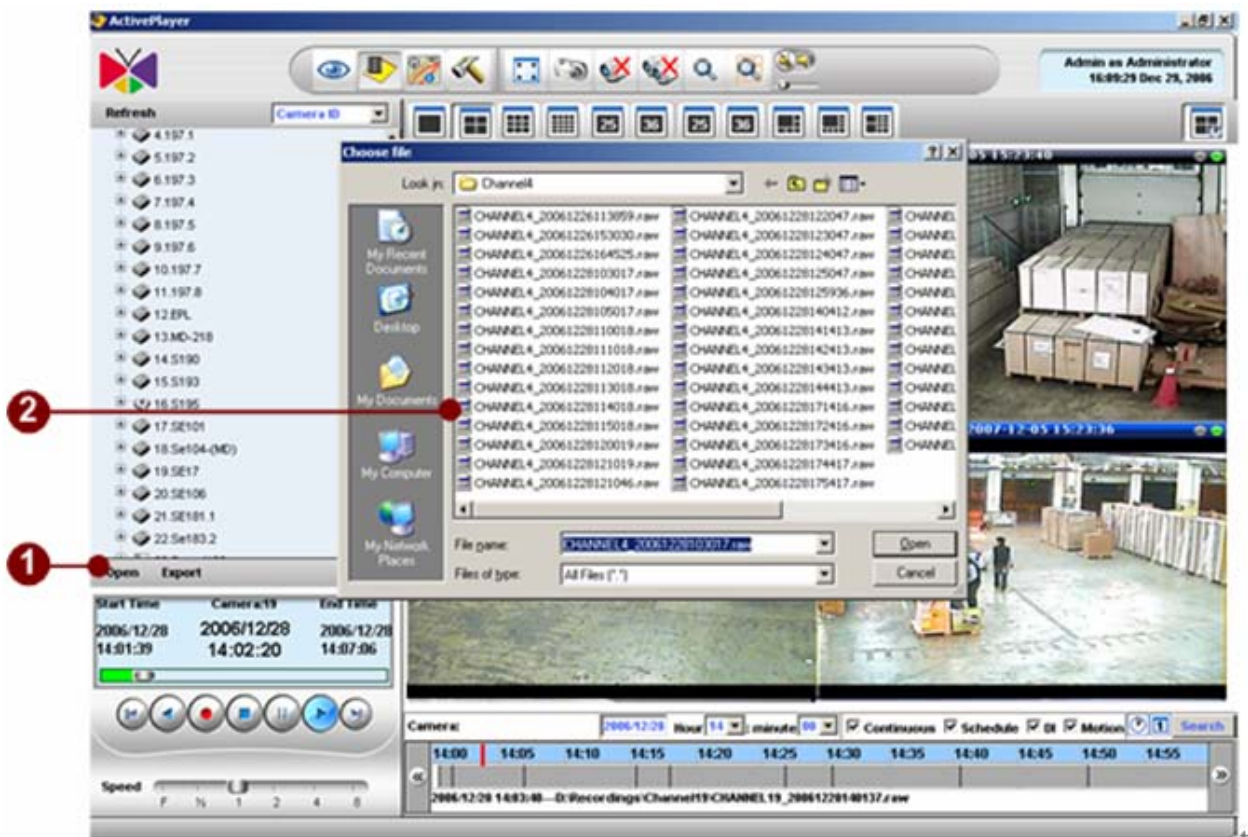

Figure 4-24 Open playback file

1. **Open file button:** Opens a particular RAW file manually.
2. **Open file dialog:** This standard open file dialogue box appears when the “Open” button is pressed. User may browse for the file user would like to play normally.

**NOTE:** Active Player supports playback .RAW file only.

## Export Video Archive

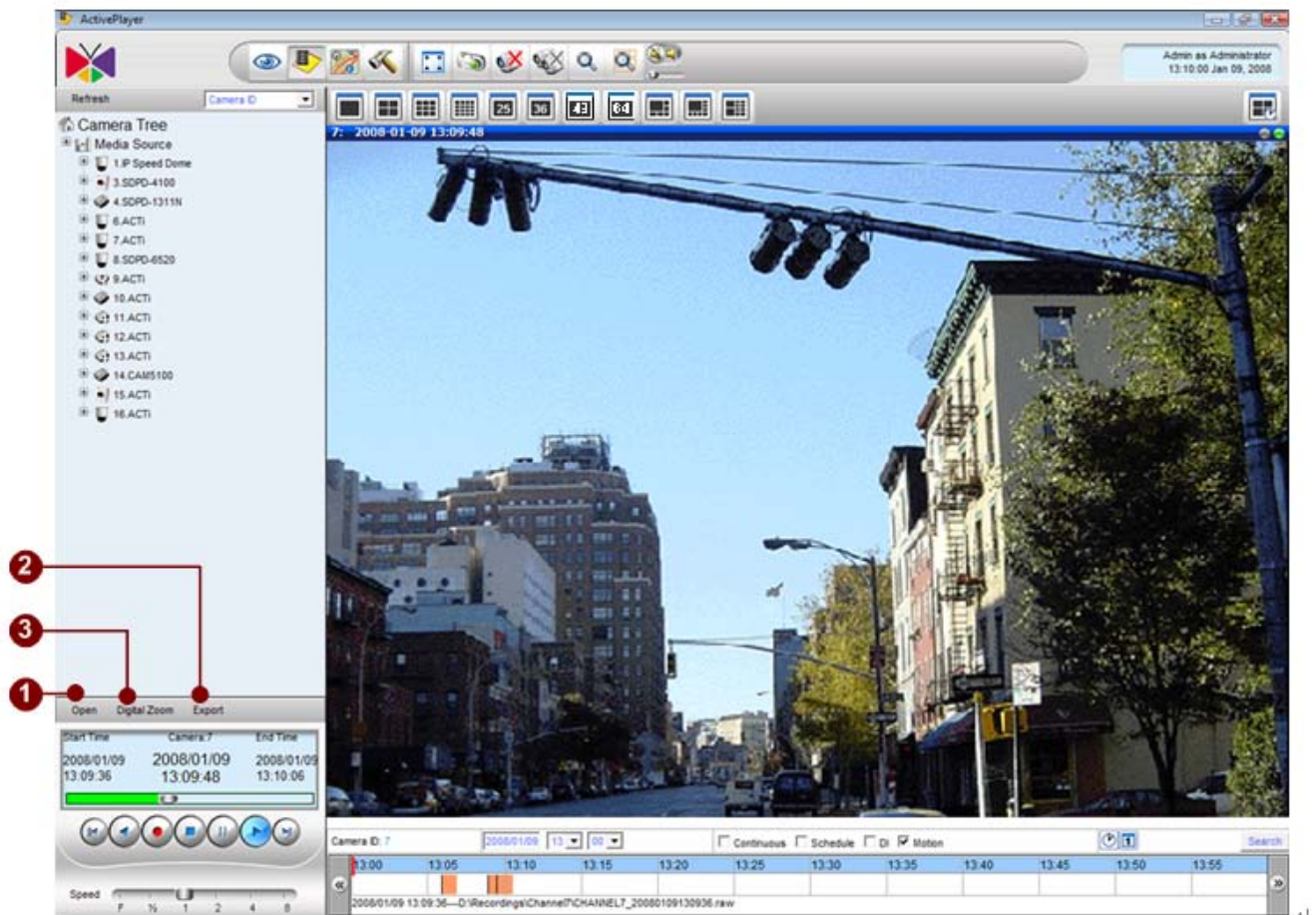

Figure 4-25 Export to avi file

1. **Open A Playback File:** Open file to be exported.
2. **Digital Zoom:** Click to enable digital zoom function
3. **Export Button:** Click the Export button.
4. **Export file path:** Change where the AVI file is to be exported if necessary.
5. **Apply:** Start exporting.
6. **Close:** Close export.

**NOTE:** User must have the FFDSHow or DivX codec installed in your computer to play the converted video in Windows Media Player. FFDSHow can be found on Internet or ACTi web site.

# Time-based Search Bar

## Search Archive

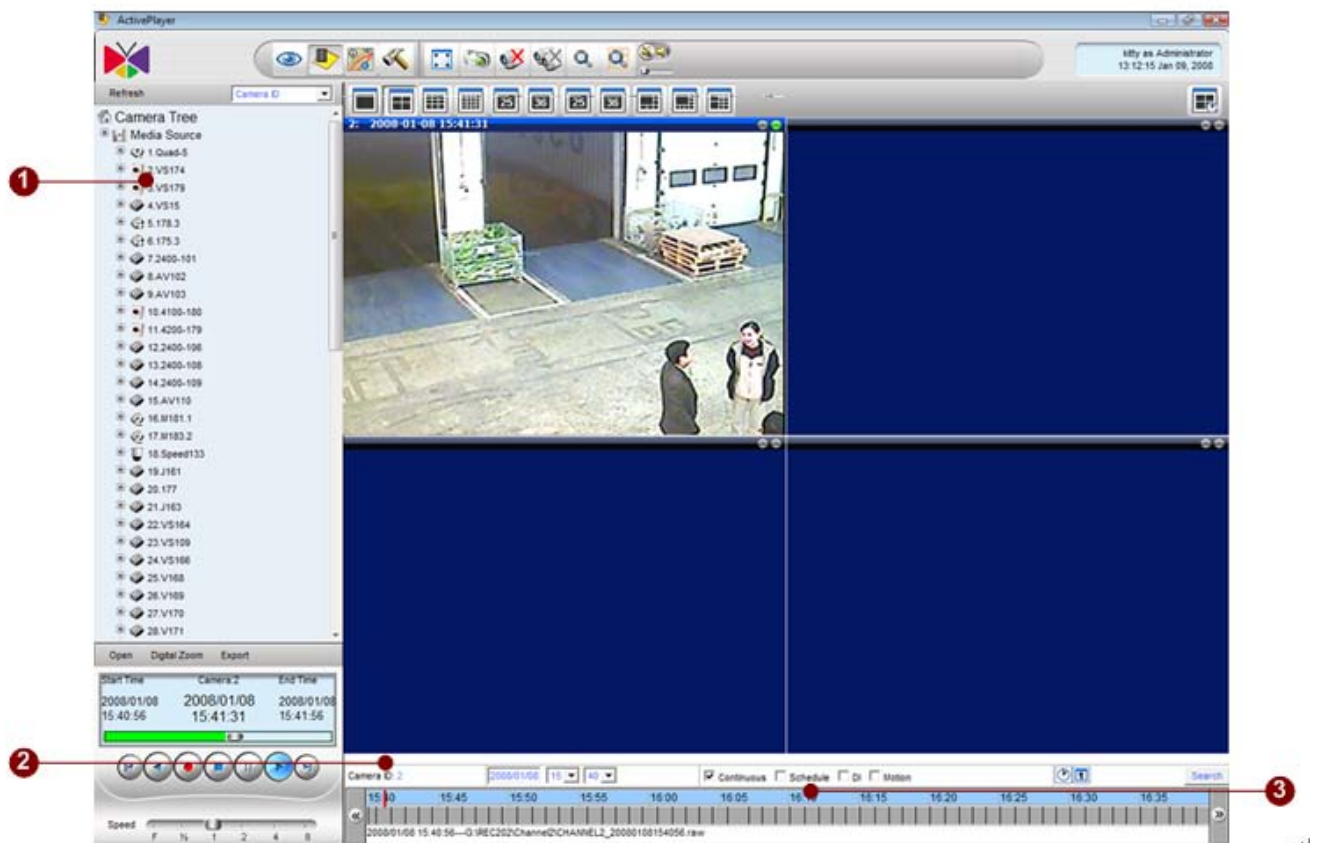

Figure 4-26 Select Channel

1. **Camera nodes:** Choose the camera node that user wants to playback.
2. **Selected camera:** This shows the camera node.
3. **Time bar:** This red bar shows time that this video clip is play.

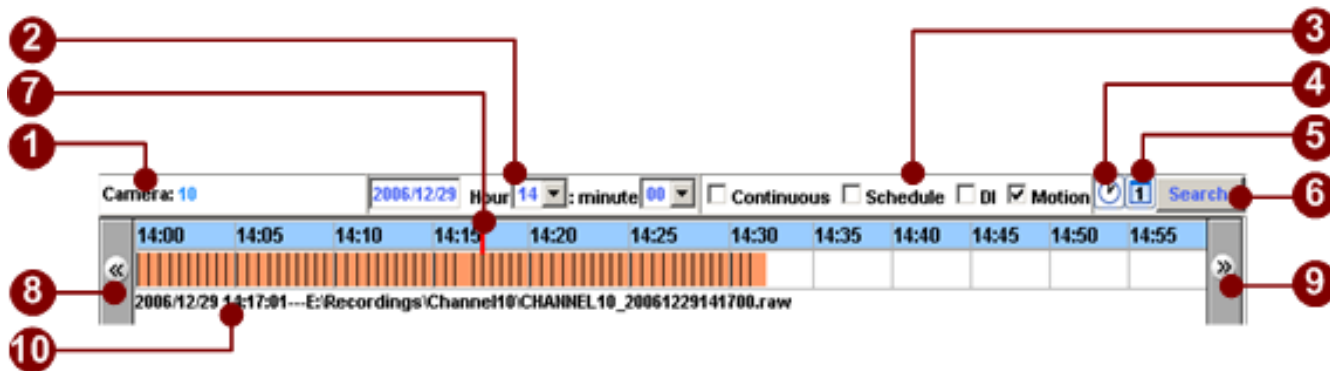

Figure 4-27 Time-based search bar

1. **Camera ID:** Shows the camera currently being displayed. To select the camera, click the camera name on the device tree.
2. **Search time:** Search and select where user wants your video to be played in the entire video. This time is relative to the device clock instead of the computer clock.
3. **Search event:** Search for different types of event recorded in that period of time.
4. **View-by-hour button:** Change the scale of the time bar to one hour.
5. **View-by-day button:** Change the scale of the time bar to 24 hours.
6. **Search button:** Search for the events in the entire video.
7. **Time bar:** Show where the video is being played in time table.
8. **Show previous section:** Go to the previous section.
9. **Show next section:** Go to the next section.
10. **File Information:** Shows the recorded path and date/time of the recording file.

### Search Criteria (Channel, Date, Time, Event)

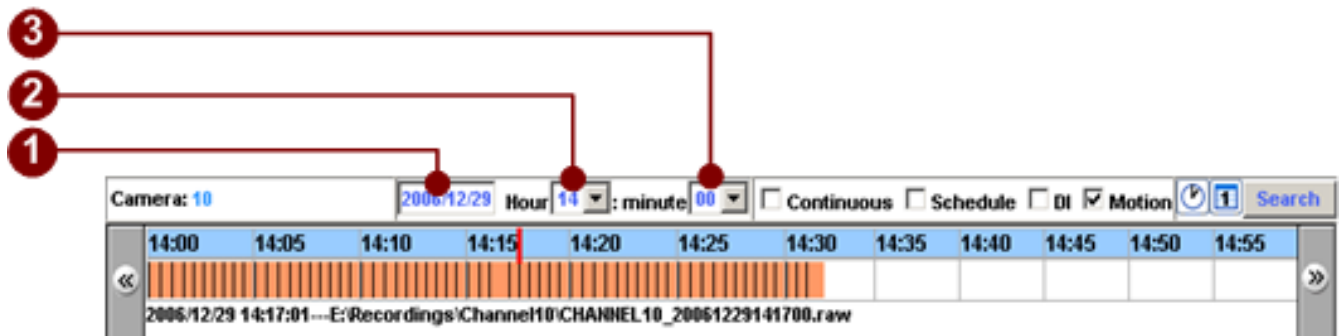

Figure 4-28 Search criteria

1. **Select by date to Search:** Show what date the video starts. User can key in a specific date and the video of date will be displayed.
2. **Select by Hour to Search :** Show what hour the video starts. User can key in a specific hour, and the video of that hour will be displayed.
3. **Select by Minute to Search:** Show what minute the video starts. User can key in a specific minute, and the video of that minute will be displayed.

**NOTE:** This time is relative to the device clock instead of the computer clock.

## View by Hour

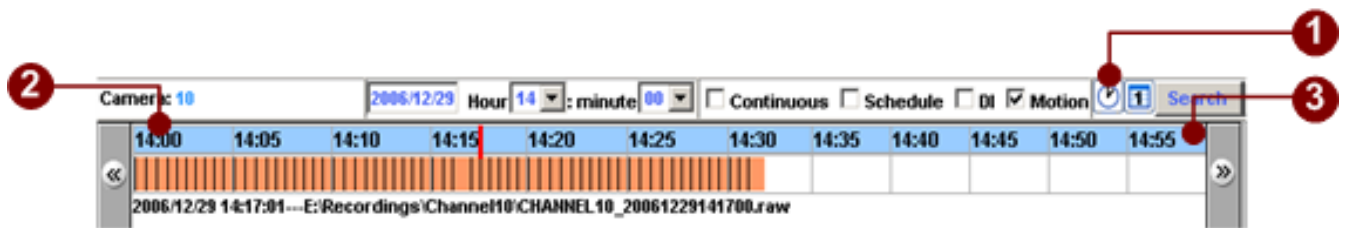

Figure 4-29 View by hour

1. **View-by-hour button:** Click this button to change to view by hour.
2. **Start time:** This shows when this recording starts.
3. **End time:** This shows when this recording ends.

## View by Day

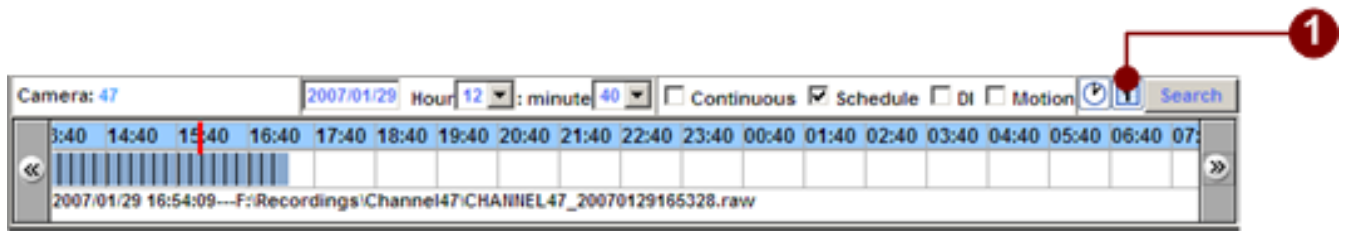

Figure 4-30 View by day

1. **View-by-day button:** After clicking this button, user will see a day which is divided into 23 sections by hour.

## Manual Recording

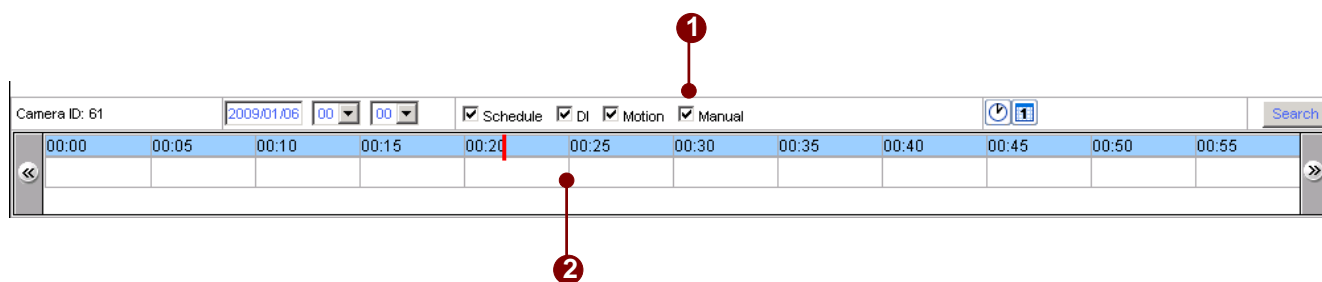

Figure 4-31 Manual Recording

1. **Manual Recording Selection:** Check to select manual recording search criteria
2. **Manual Recording:** After enabling this checkbox, the time bar will only show manual recording. User can see the entire time bar become dark turquoise.

## Schedule Recording

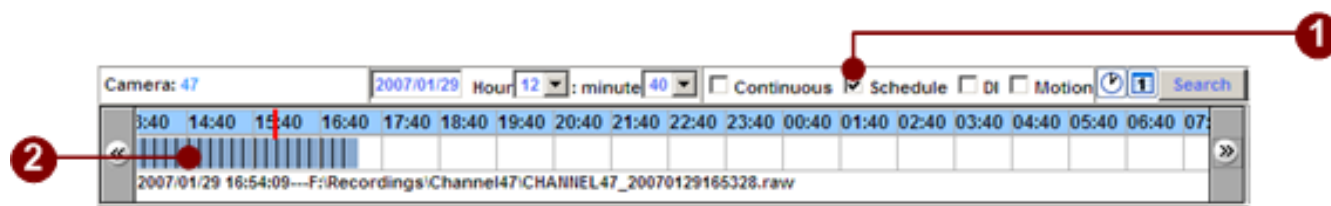

Figure 4-32 Schedule Recording

1. **Schedule Recording Selection:** Click to set Schedule Recording criteria
2. **Schedule Recording:** After enabling this checkbox, the time bar will only show scheduled recording. User can see the entire time bar become blue

## Event Recording

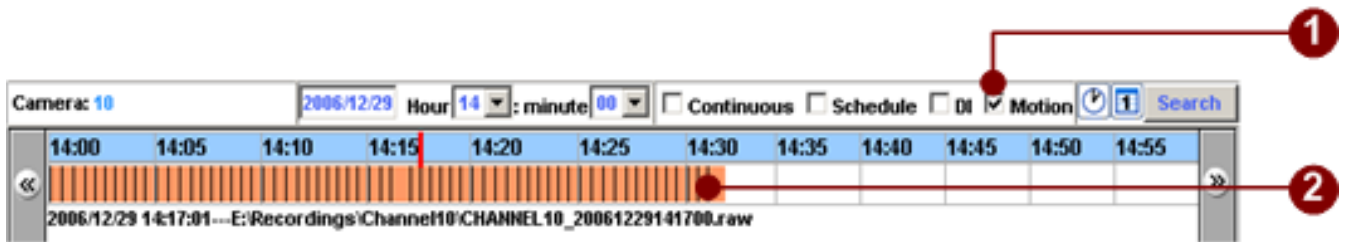

Figure 4-33 Event Recording

1. **Event Recording Selection:** Event recording criteria including DI (alarm) or Motion event
2. **Event Recording:** After enabling this checkbox, the time bar will only show event recording. User can see the entire time bar become orange

## Navigate Time-based Search Bar

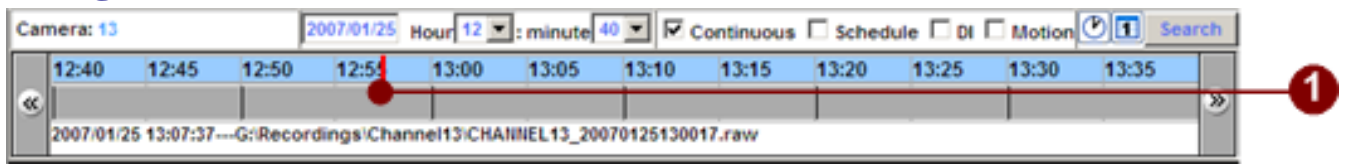

Figure 4-34 Navigate Time-Based Search Bar

User can choose which section he wants to play by clicking on the time bar.

## Scroll Previous Button

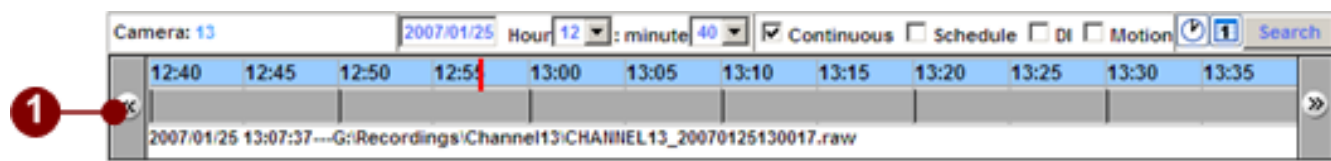

Figure 4-35 Scroll Previous Button

1. **Scroll Previous button:** user can move to previous section in this recording by clicking this button.

**TIP:** Under hour mode, clicking on this button will scroll back to previous hour; under day mode, click on this button will scroll forward to previous day.

## Scroll Next Button

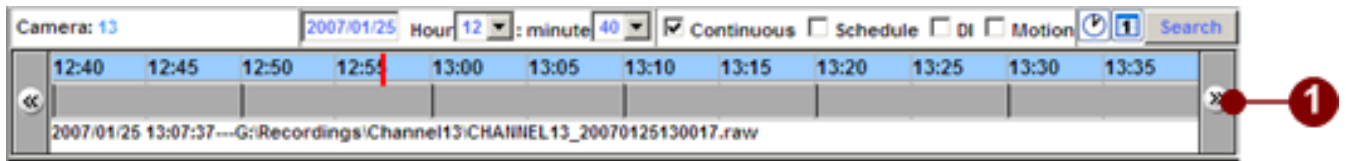

Figure 4-36 Scroll Next Button

1. **Scroll Next button:** User can move to the next section in the recording by clicking this button.

**TIP:** Under hour mode, clicking on this button will scroll back to next hour; under day mode, click on this button will scroll forward to next day.

# Channel Layout Manager

## Window Layout Selection

Figure 4-37 Layout bar

1. **1-Window View:** Shows a single channel; video is not expanded if maximum resolution of the source video is reached.
2. **4-Window View:** Shows a maximum of 2x2 video channels at once.
3. **9-Window View:** Shows a maximum of 3x3 video channels at once.
4. **16-Window View:** Shows a maximum of 4x4 video channels at once.
5. **25-Window View:** Shows a maximum of 5x5 video channels at once.
6. **36-Window View:** Shows a maximum of 6x6 video channels at once.
7. **49-Window View:** Shows a maximum of 7x7 video channels at once.
8. **64-Window View:** Shows a maximum of 8x8 video channels at once.
9. **6-Window View:** Shows one video channel with a larger view, and 5 others at a lower resolution.
10. **8-Window View:** Shows one video channel with a larger view, and 7 others at a lower resolution.
11. **10-Window View:** Shows two video channels with a larger view, and 8 others at a lower resolution.
12. **Synchronous Button:** 4-channel synchronized playback

**TIP:** The Synchronous Button will be enabled when there are playback files in the ActivePlayer system.

## Change Window Layout

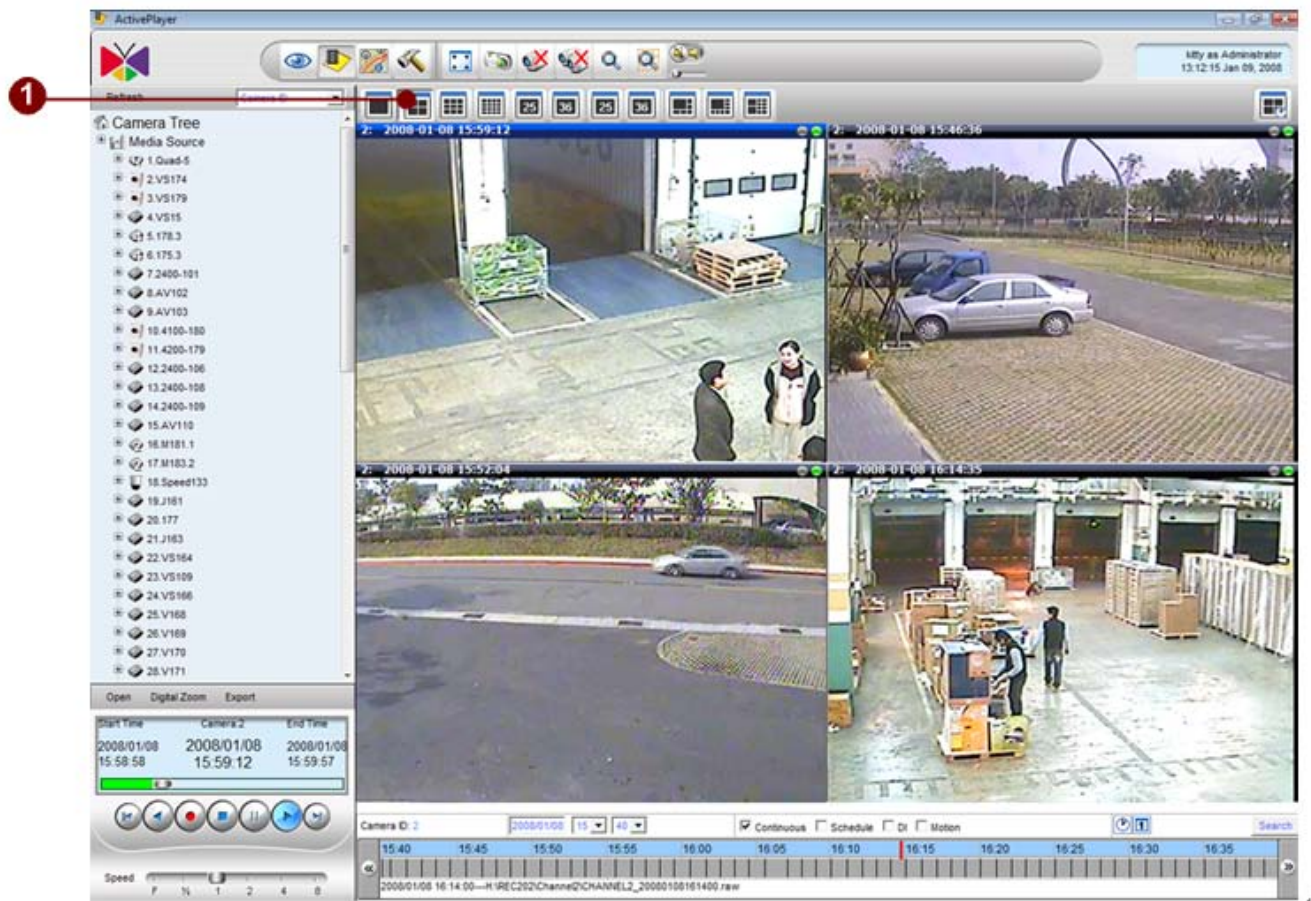

Figure 4-38 4-Channels Window Layout Playback

## Single Channel Video Clip Playback of Different Time Frame

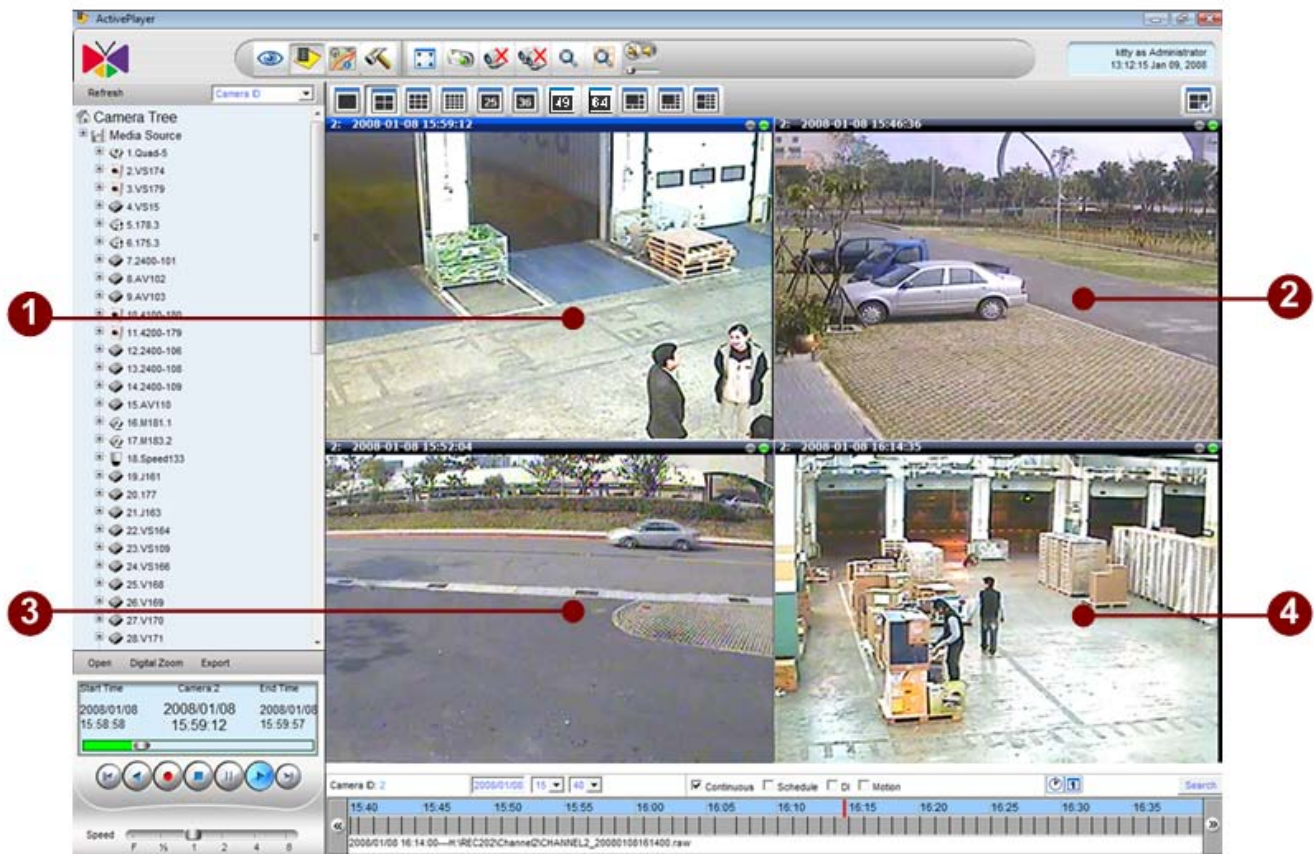

Figure 4-39 Different Time To Playback

This function allows user to play 4 different sections in one recording. User may find 4 different window and click on 4 different time in the time-based search bar, this may displays the same channel with 4 different date / time in different video window separately.

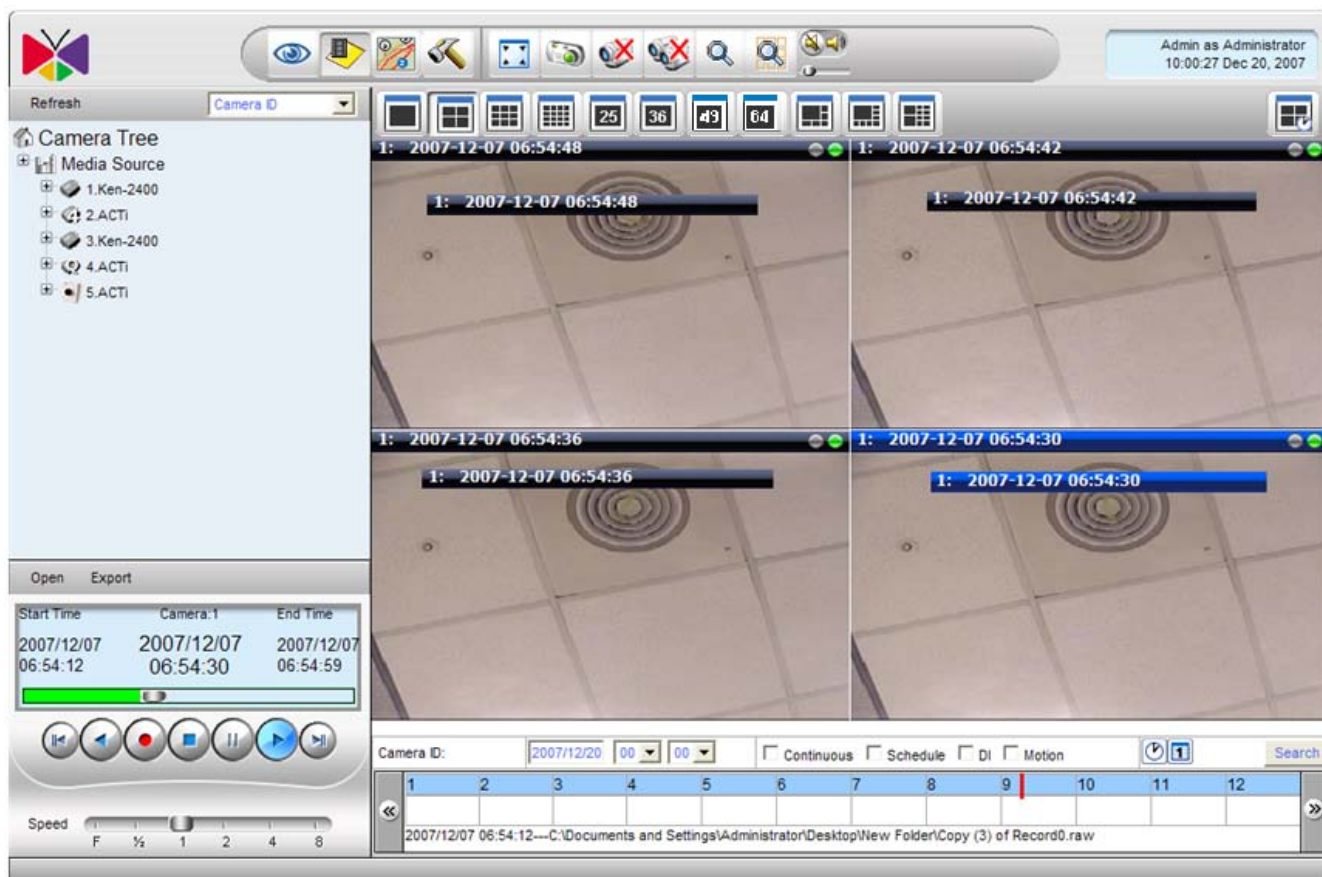

Figure 4-40 Check the Date/Time

According to Figure 4-40, there are 4 different windows showing 4 different sections of one video recording.

Window 1 displays **1:2007/12/07 06:54:48**

Window 2 displays **1:2007/12/07 06:54:42**

Window 3 displays **1:2007/12/07 06:54:36**

Window 4 displays **1:2007/12/07 06:54:30**

# Synchronous Playback

4-channel synchronous playback function allows user to play different recordings at the same time.

## Drag 4 channels first, then Synchronize them with Baseline Time Frame

### 1. Select Channel on Active Window

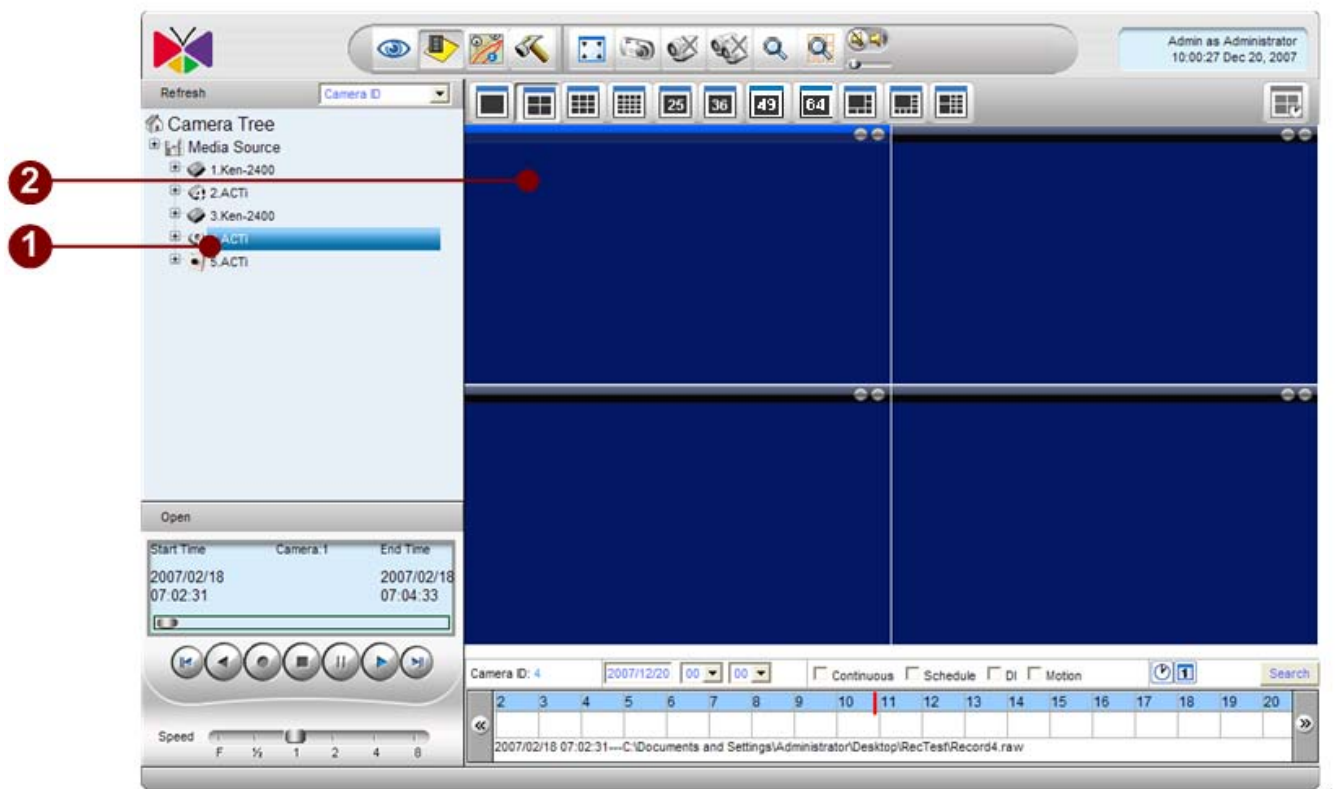

Figure 4-41 Choose 4-channel playback file

1. **Choose Camera ID:** Choose four channels camera ID that user wants to playback, user can Drag and Drop the camera to video screen.
2. **Choose Video Screen:** Drop the camera ID to Select video screen. After choose 4-channels, the video screen still is blue.

## 2. Search recording

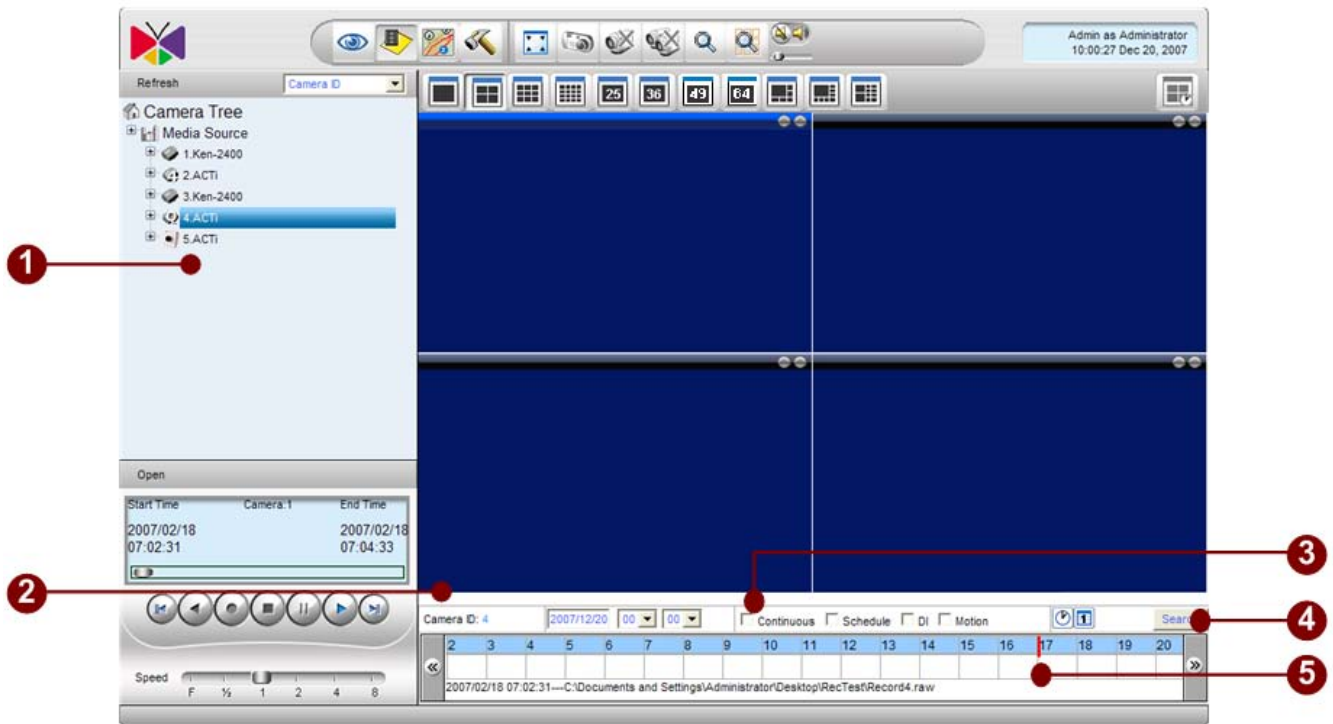

Figure 4-42 Search the Active window playback

1. **Choose the active camera:** Click the active camera, then user can see the camera name on the time bar.
2. **Camera Name:** Show the selected camera.
3. **Search By Date/Time and Recording Type:** select the rules that user wants to playback.
4. **Search Button:** Search for events.
5. **Playback Time Bar:** Choose the time that user wants to playback, then Click the time bar to start playback.

### 3. Select different recording for different windows

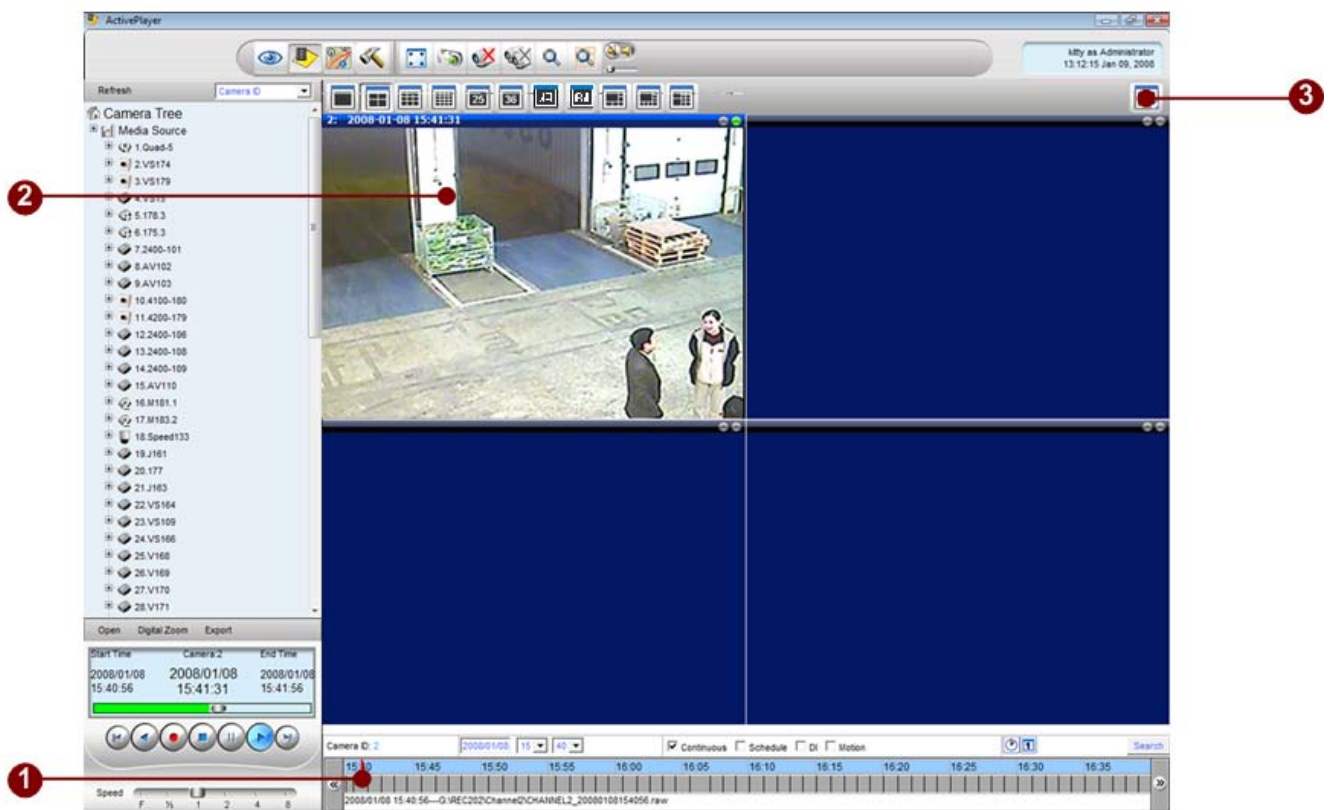

Figure 4-43 Synchronous Playback

1. **Choose the active camera:** Click the active camera, then user can see the camera name on the time bar.
2. **Camera Name:** Show the selected camera..
3. **Search By Date/Time and Recording Type:** select the rules that user wants to playback.

#### 4. Show different windows' information

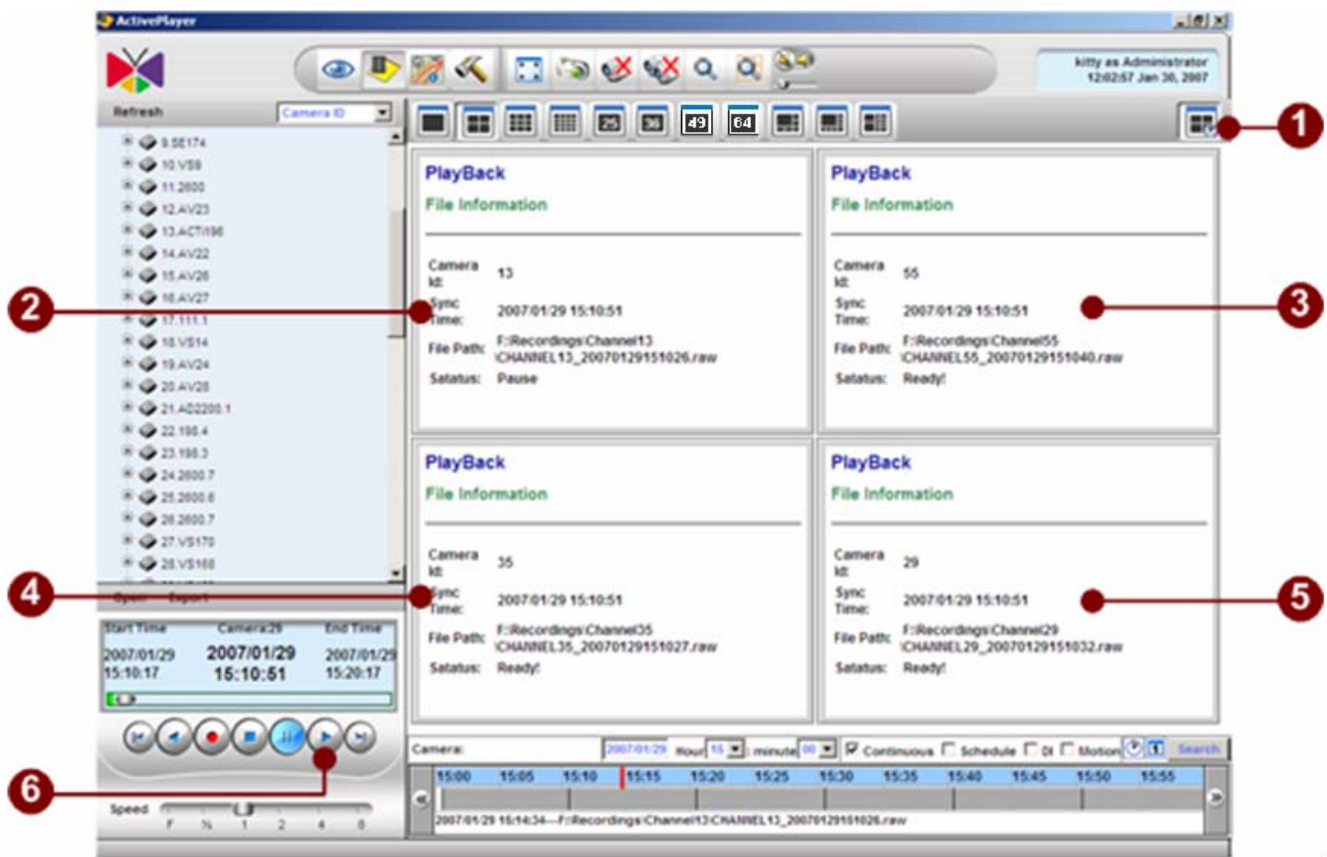

Figure 4-44 Synchronous Playback Time

1. **Synchronous Button:** Click this button, user can see that the file status is pause on the active channel . And others are ready.
2. **Active Window:** User can see the file synchronous time in active window and the file status is pause.
3. **Second camera window:** User can see the file synchronous time in second window and the file status is ready.
4. **Third camera window:** User can see the file synchronous time in third window and the file status is ready.
5. **Fourth camera window:** User can see the file synchronous time in fourth window and the file status is ready.
6. **Play button:** After all channel files are ready, user can click this button to start synchronous playback.

## 5. Synchronize different windows

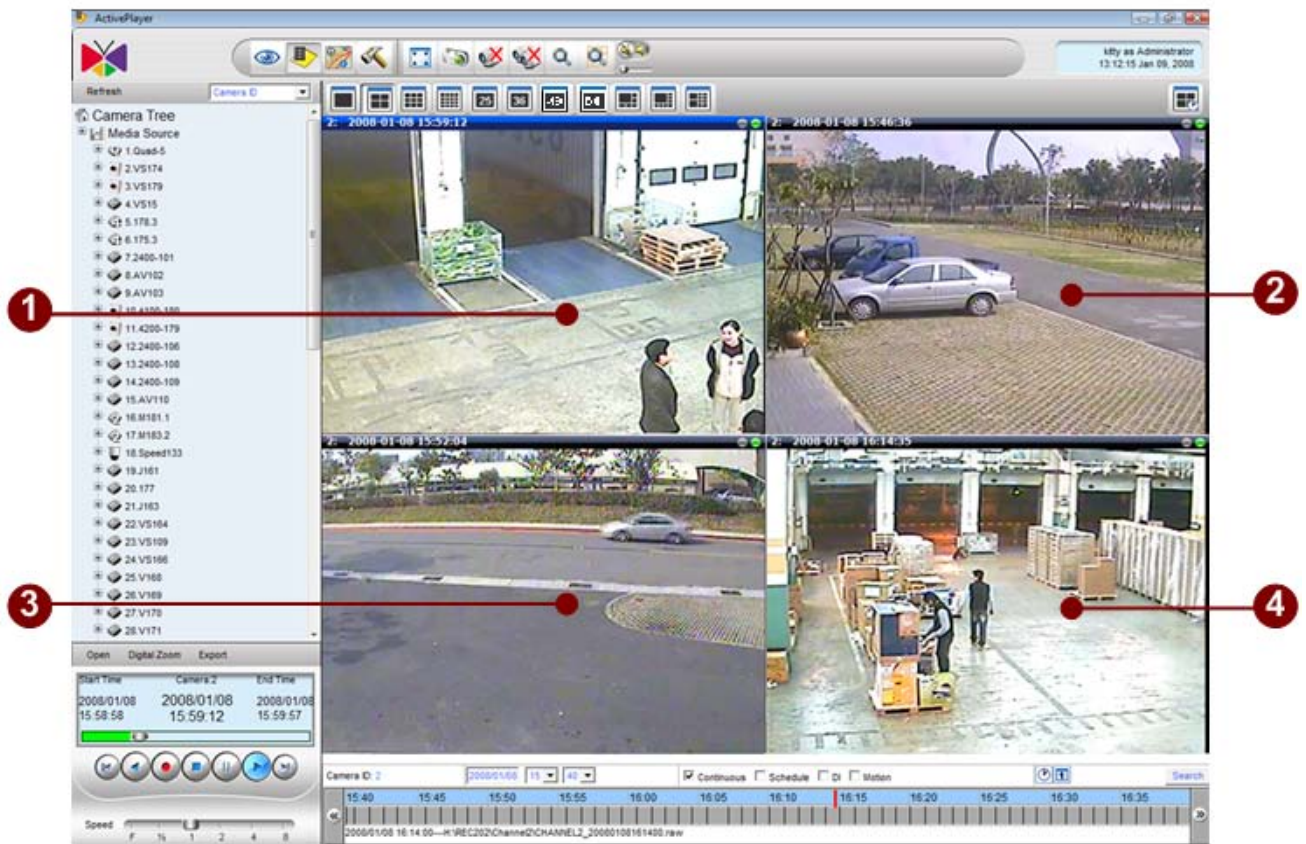

Figure 4-45 Synchronous Playback Mode 1

## Playback 4 Different Archives, then Synchronize them to the same time frame

### 1. Select an active window

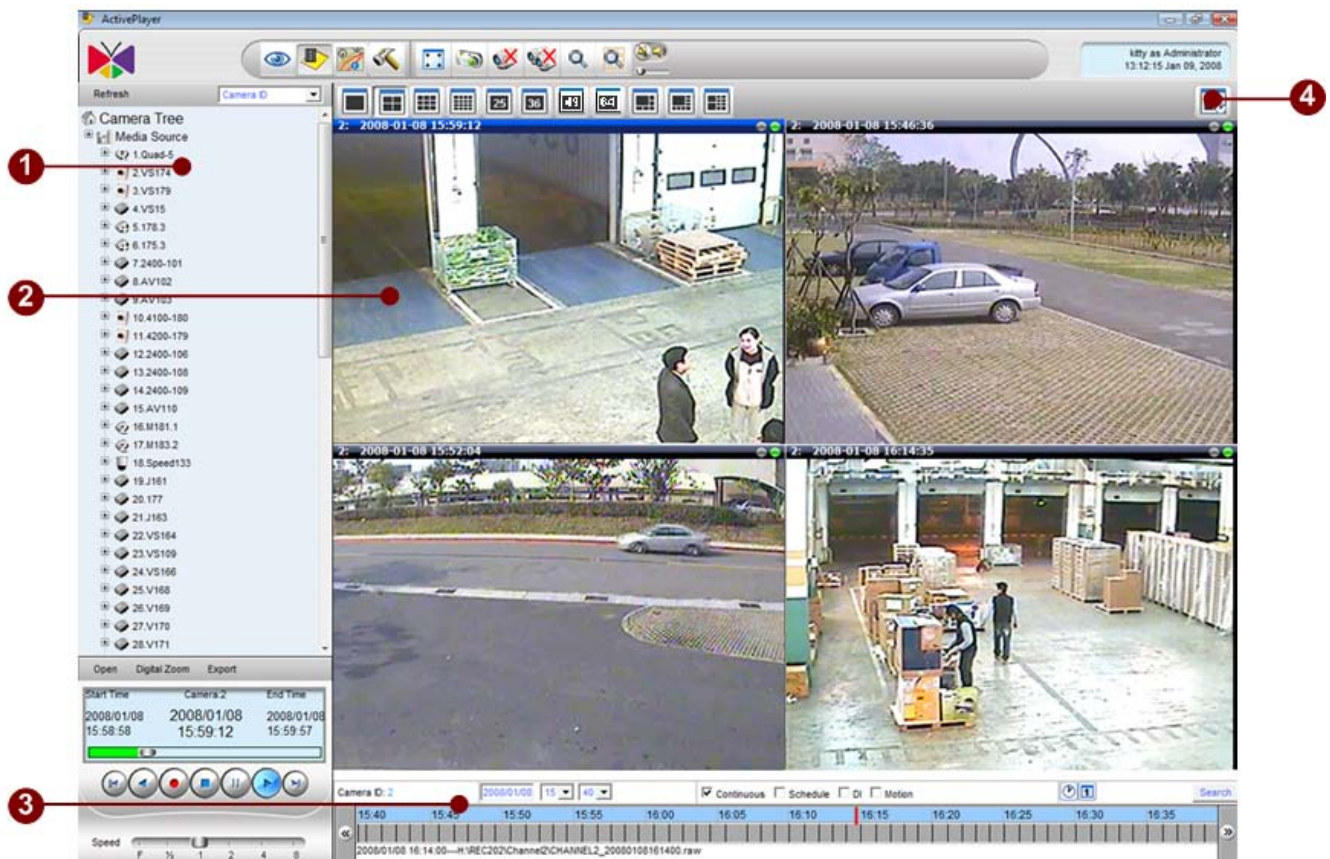

Figure 4-46 Choose 4-channel playback file and set active window

1. **Choose the Camera ID:** Click anyone video screen to set active window.
2. **Set Active Window:** Click anyone video screen to set active window.
3. **Time Bar:** Choose the time that user wants to playback.
4. **Synchronous button:** Click this button to synchronize 4-channels playback.

## 2. Show different windows' information

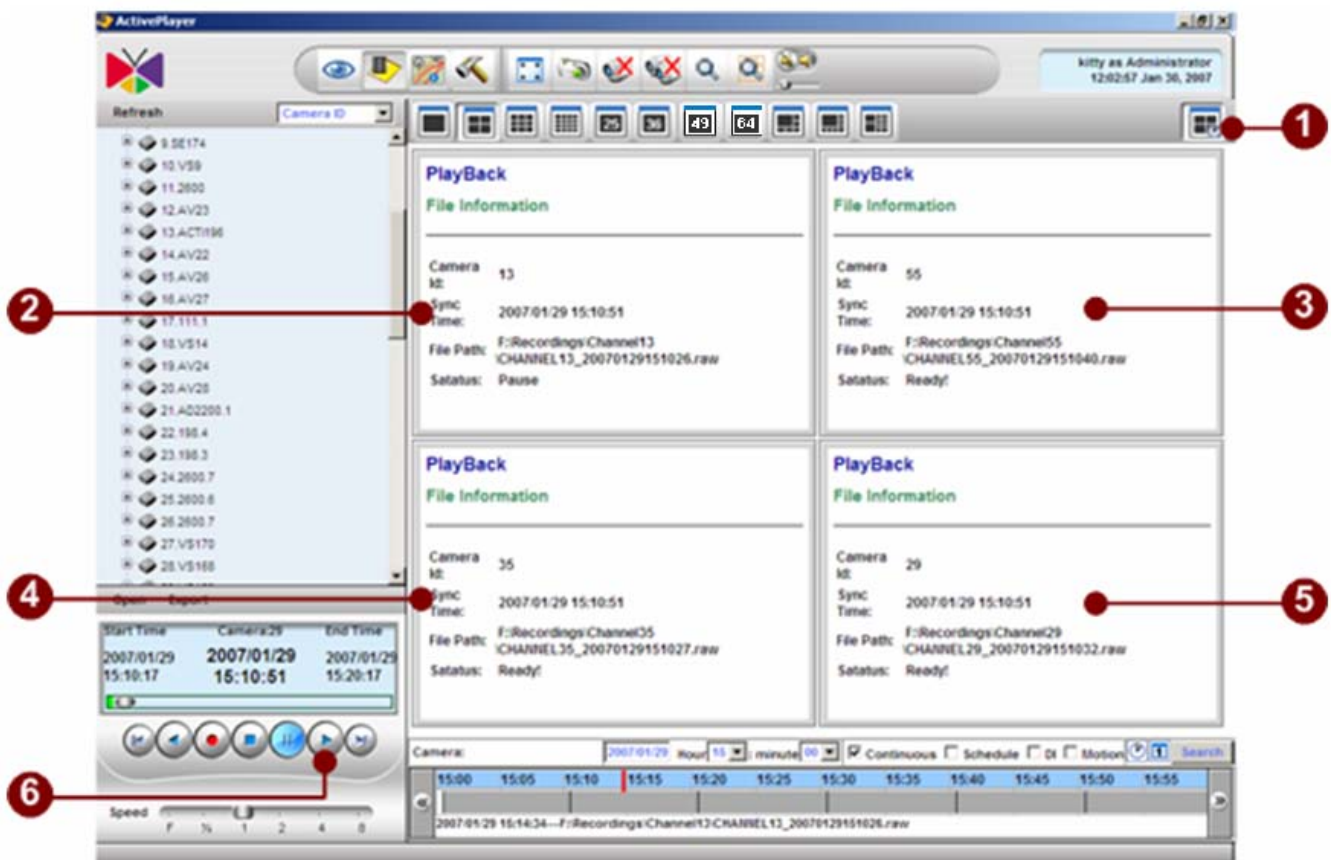

Figure 4-47 4-Channel Synchronous Playback Time

1. **Synchronous Button:** Click this button, user can see the file status is pause on the active channel .
2. **Active Window:** User can see the file synchronous time in active window and the file status is pause.
3. **Second camera window:** User can see the file synchronous time in second window and the file status is ready.
4. **Third camera window:** User can see the file synchronous time in third window and the file status is ready.
5. **Forth camera window:** User can see the file synchronous time in fourth window and the file status is ready.
6. **Player button:** After all channel file status is ready, user can click this button to start synchronous playback.

### 3. Synchronize different windows

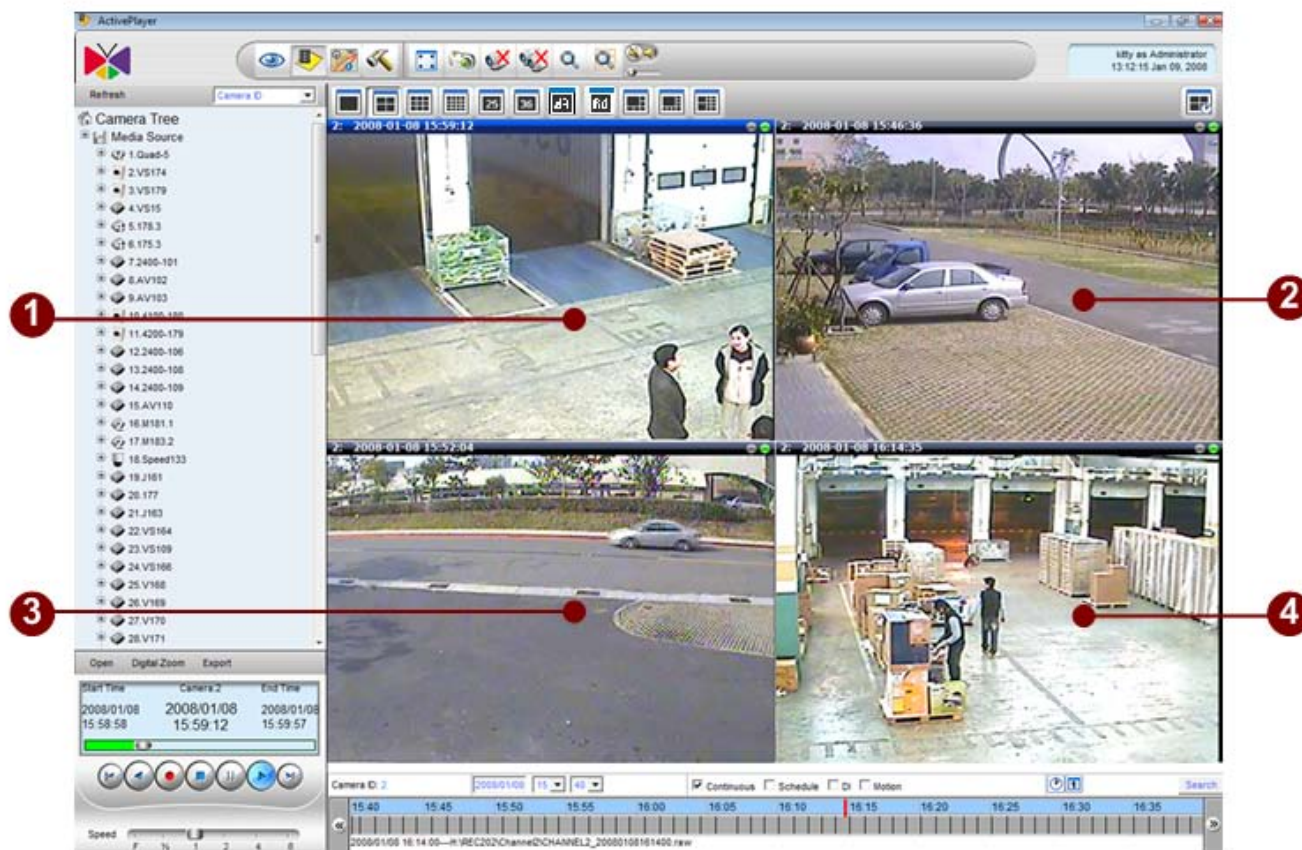

Figure 4-48 4-channel Synchronous Playback Mode 2

User can play four different recordings through 4 different windows.

## Playback Archive First, then Search for other Channels at the same time frame

### 1. Select an active window

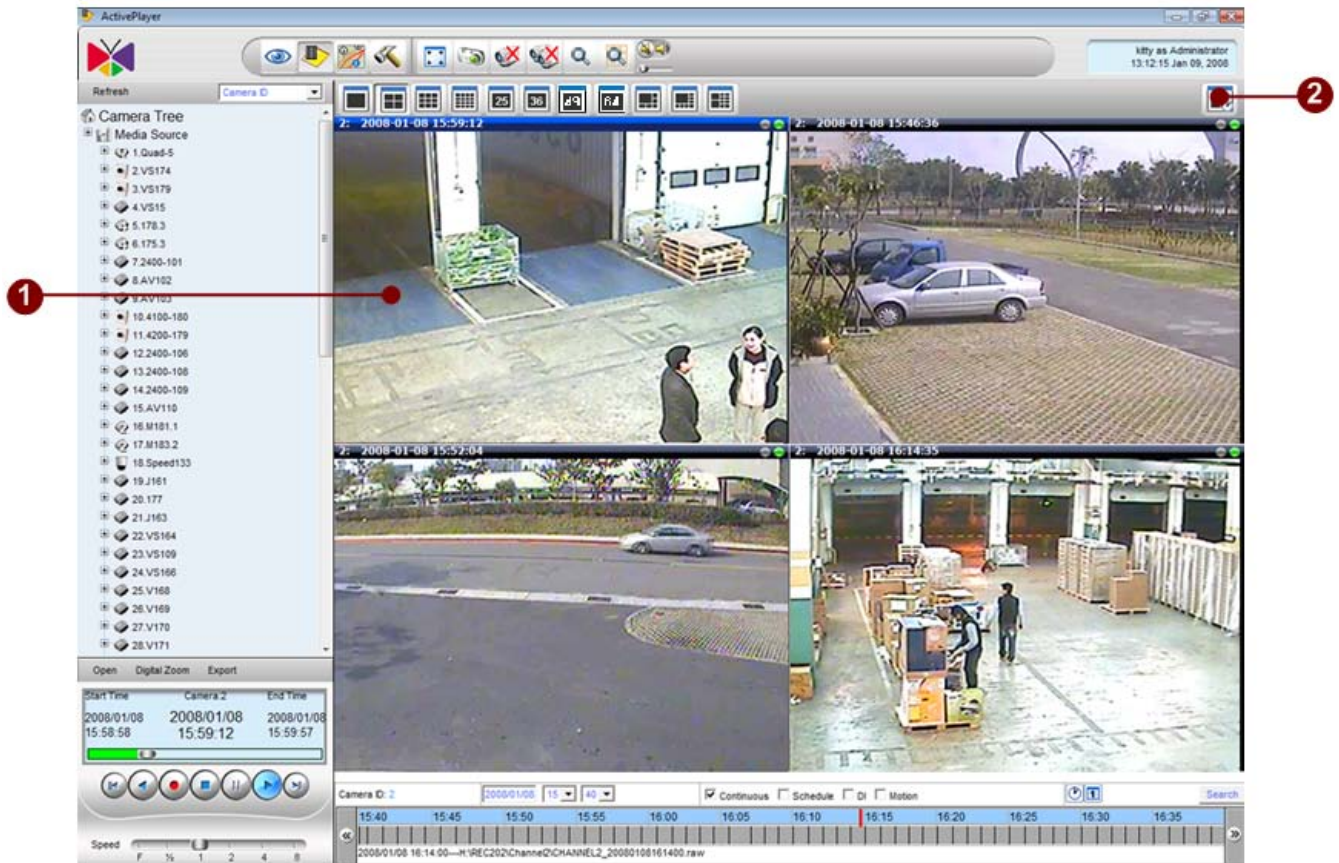

Figure 4-49 4-channel playback file and set active window

1. **Set Active Window:** Click anyone video screen to set active window.
2. **Synchronous button:** Click this button to synchronize 4-channel playback.

## 2. Show different windows' information

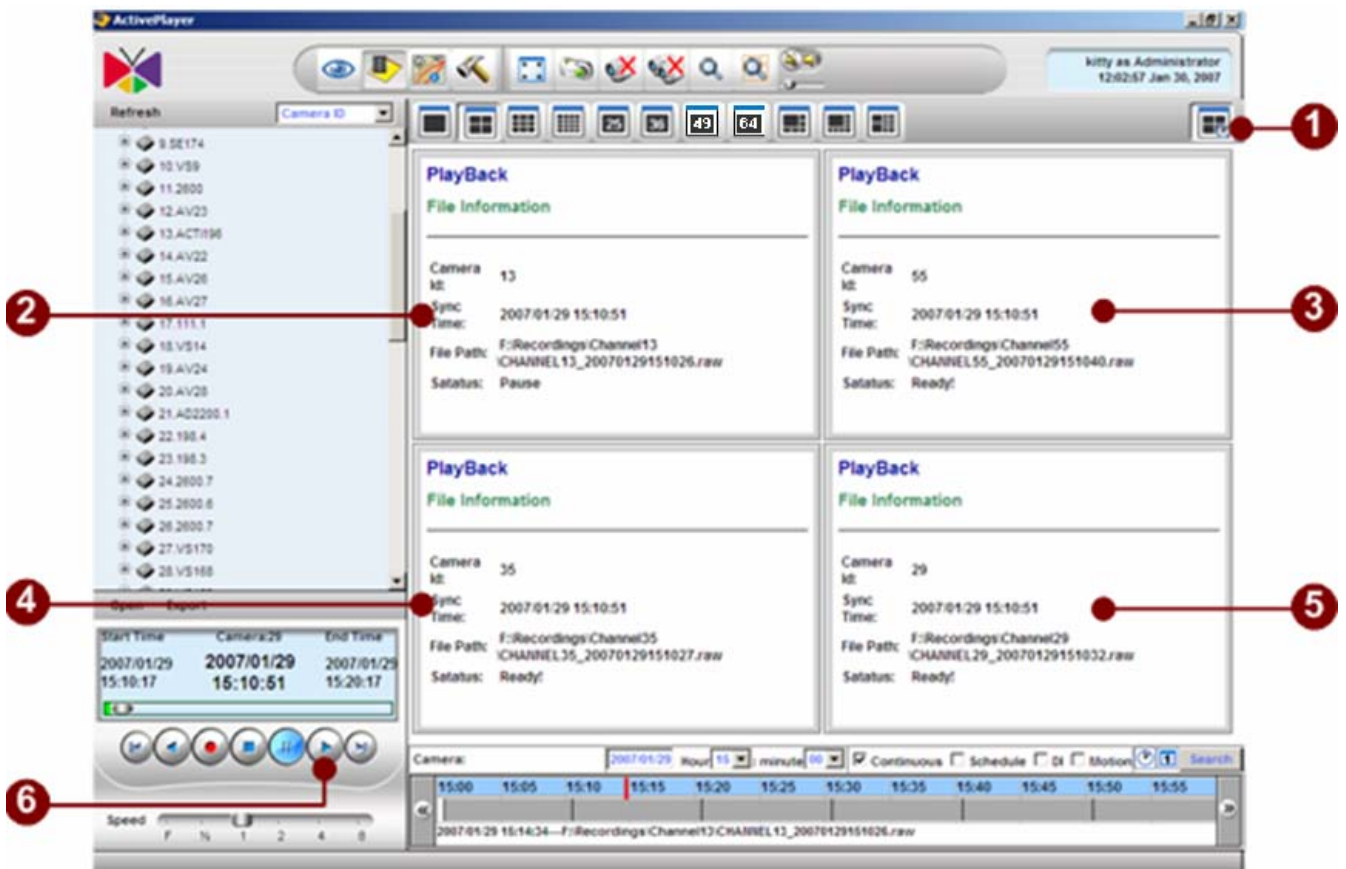

Figure 4-50 4-Channel Synchronous Playback Time

1. **Synchronous Button:** Click this button, user can see the file status is pause on the active channel.
2. **Active Window:** User can see the file synchronous time in active window and the file status is pause.
3. **Second camera window:** User can see the file synchronous time in second window and the file status is ready.
4. **Third camera window:** User can see the file synchronous time in third window and the file status is ready.
5. **Fourth camera window:** User can see the file synchronous time in fourth window and the file status is ready.
6. **Play button:** After all channel file status is ready, user can click this button to start synchronous playback.

### 3. Synchronize different windows

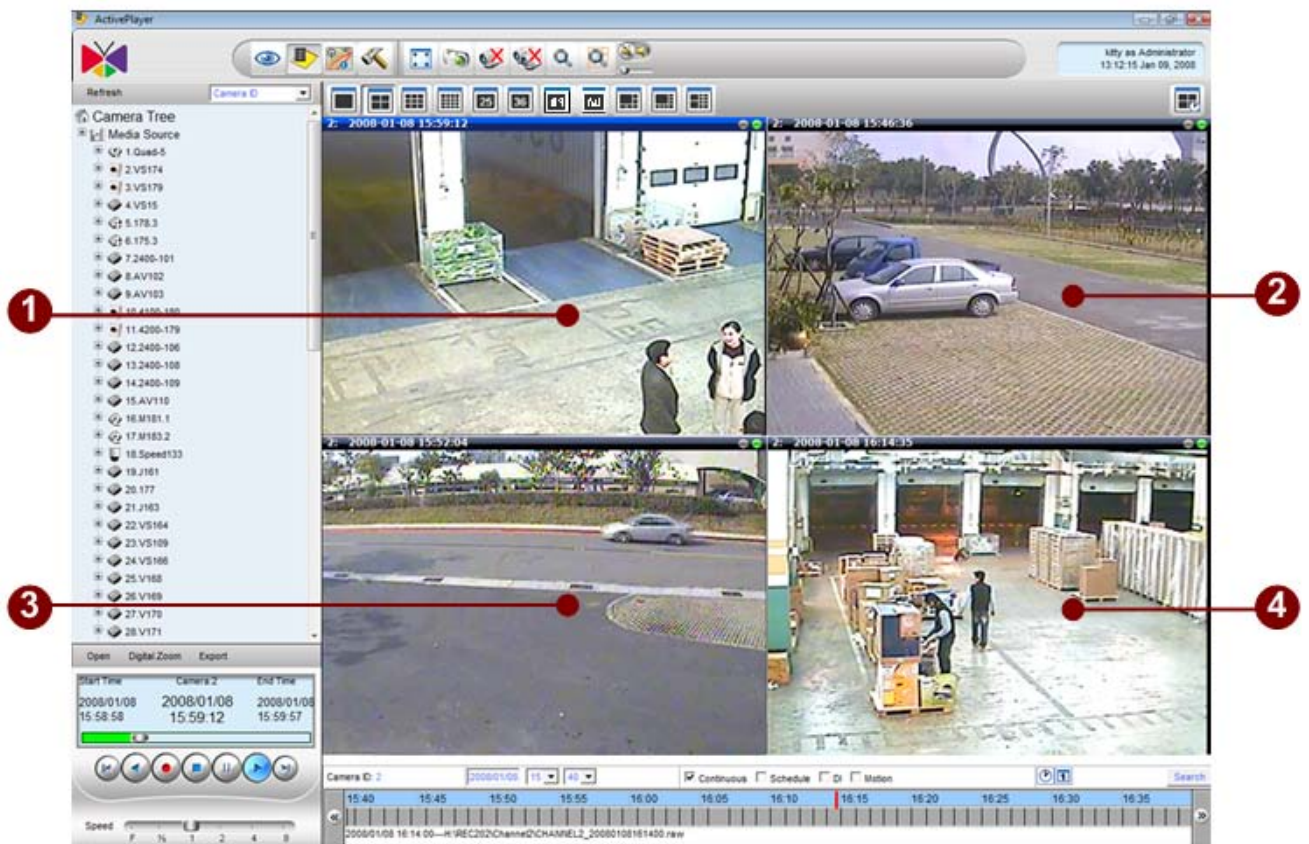

Figure 4-51 4-channel Synchronous Playback Mode 3

# 5.Active Map

## Introduction

Active Map viewer is an interface for user to see images in map view. It can help customers to have more visualized control on surveillance system. This Chapter aims to guide user through the Map viewer operation

Active Map Viewer contains functions of 1. Active Map live view, 2. Active Map tree directory.

**Relations with other chapter:** Active Map viewer operation relies on correct setup during “Quick-installation-Guide: Software installation” and “Chapter 7: Active Setup”.

Active Map Viewer is the application designed to perform live preview for installed ACTi devices on a variety of imported maps or floor plans. It allows for a number of different maps, with different camera previews on each map, as well as touring between layouts. This section explains the interface in detail, as well as gives instructions for using these advanced functions.

## Overview

Below are the main page of Map viewer. It contains several sections as below.

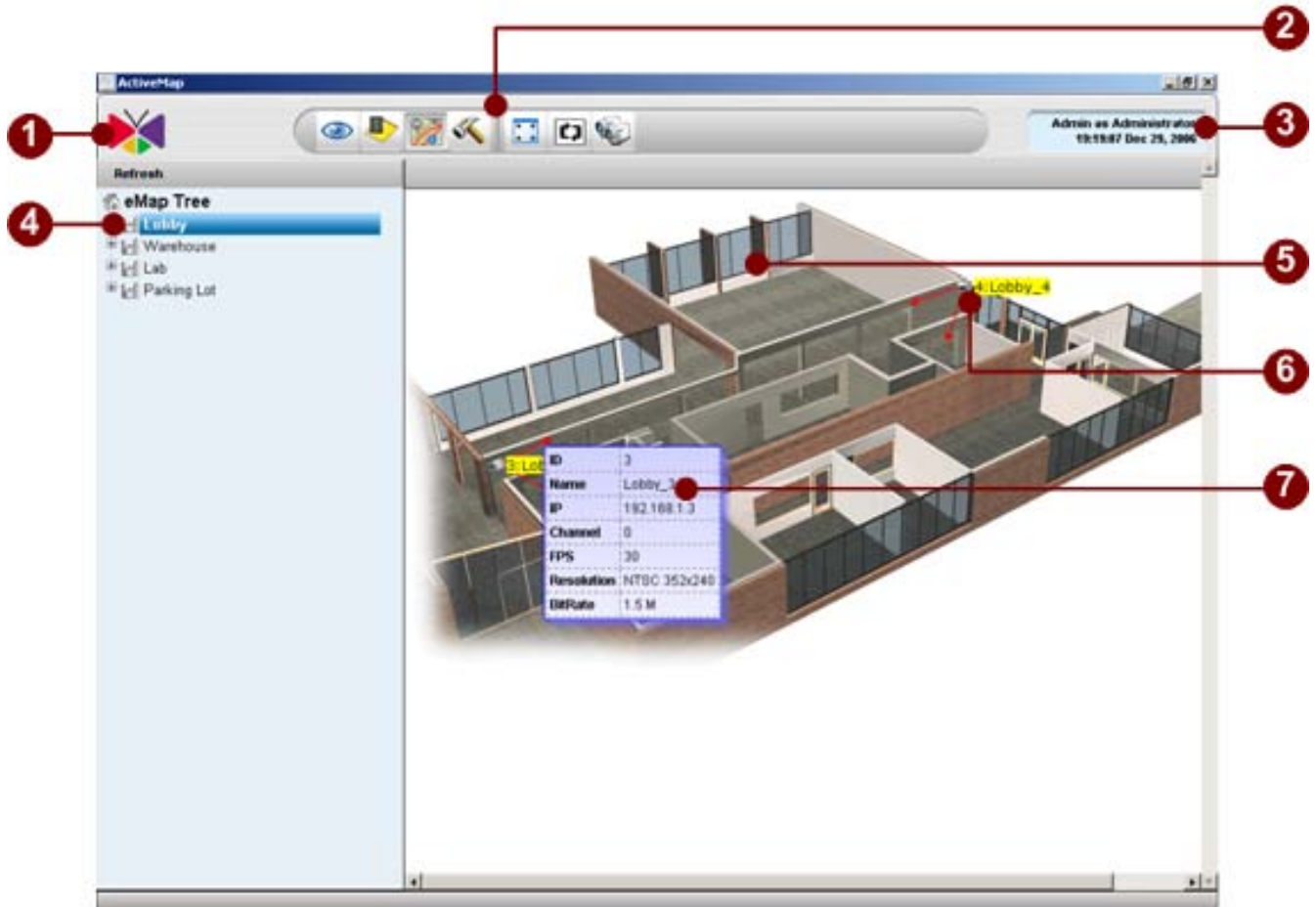

Figure 5-1 Active Map Viewer

1. **About Us:** Click this button to open the Active Monitor in another browser window.
2. **Active Map Toolbar:** Click to open various NVR applications.
3. **User Information:** Click to show user information and password change.
4. **Active Map Camera Tree:** Click this button to stretch the Active Map viewer to full screen.
5. **Active Map :** Click this button to enable/disable the auto patrol function of Active Map viewer. When auto patrol function is enabled, Active Map viewer will switch between your selected maps with programmable dwell time later section for more details.
6. **Camera Icon:** Click this button to open/close all mini-preview map on the Active Map viewer. Please refer to later section for more details.
7. **Camera Information Panel:** This panel displays camera information.

## Active Map Viewer

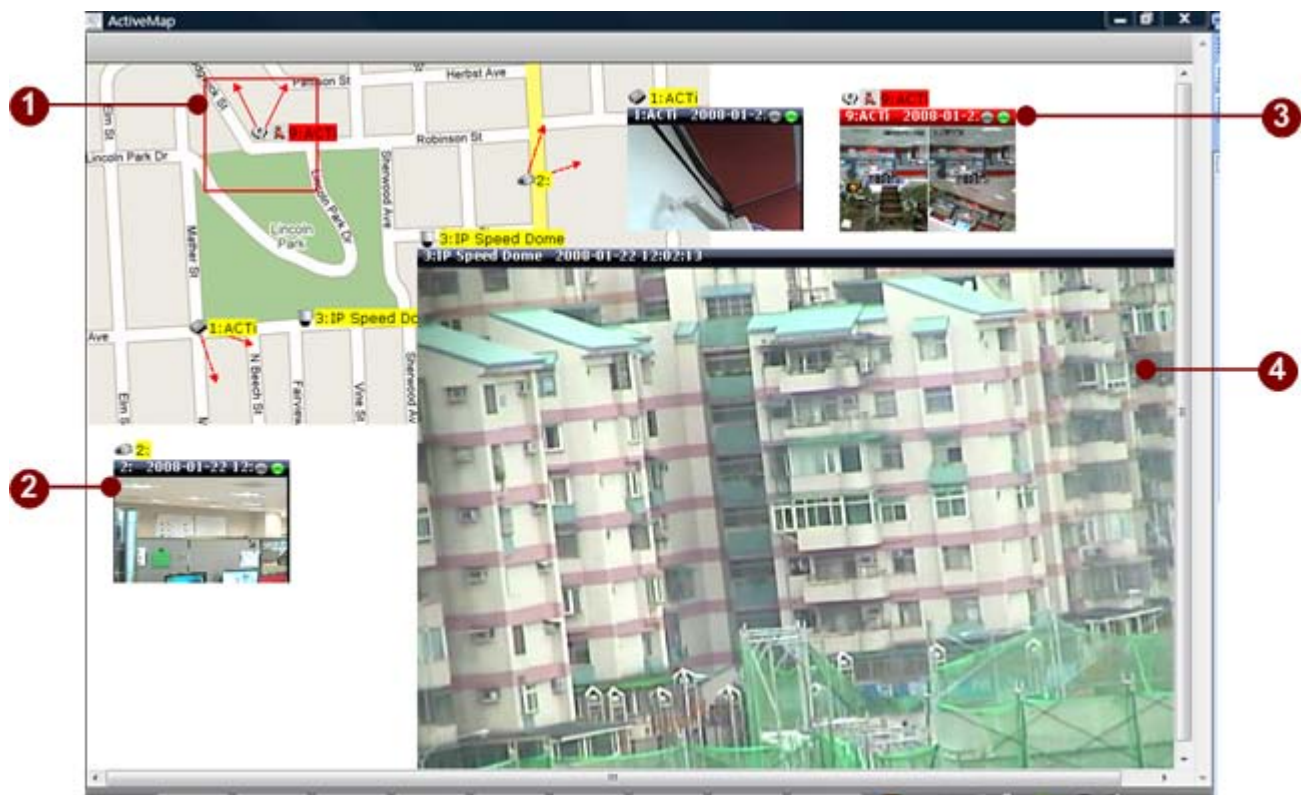

Figure 5-2 Active Map Viewer

1. **Camera Icon:** Click this button to open the Active Monitor in another browser window. Icons with red border displays events occurring.
2. **Live View Window:** Displays instant live view
3. **Live View Window with Events:** Live View window with events will change title color to red color
4. **Live View Window with Large Display:** User may setup different size of live view window. Size can be small, medium and large.

**TIP:** Camera icons with  means there is a motion detection event occurring.

# Active Map Operation

## Active Map Toolbar

Figure 5-3 Active Map Toolbar

1. **Active Monitor:** Click this button to bring up Active Monitor application.
2. **Active Player:** Click this button to bring up Active Player application.
3. **Active Map:** Click this button to bring up Active Map application.
4. **Active Setup:** Click this button to bring up Active Setup application.
5. **Full Screen:** Click to bring the map into full-screen mode. To bring the controls back, press **ESC** key.
6. **Map Tour:** Click on this button toggles map tour functions.
7. **Preview All Mode:** Click to bring all camera preview on the screen.

## Full Screen Mode (CTRL+F12)

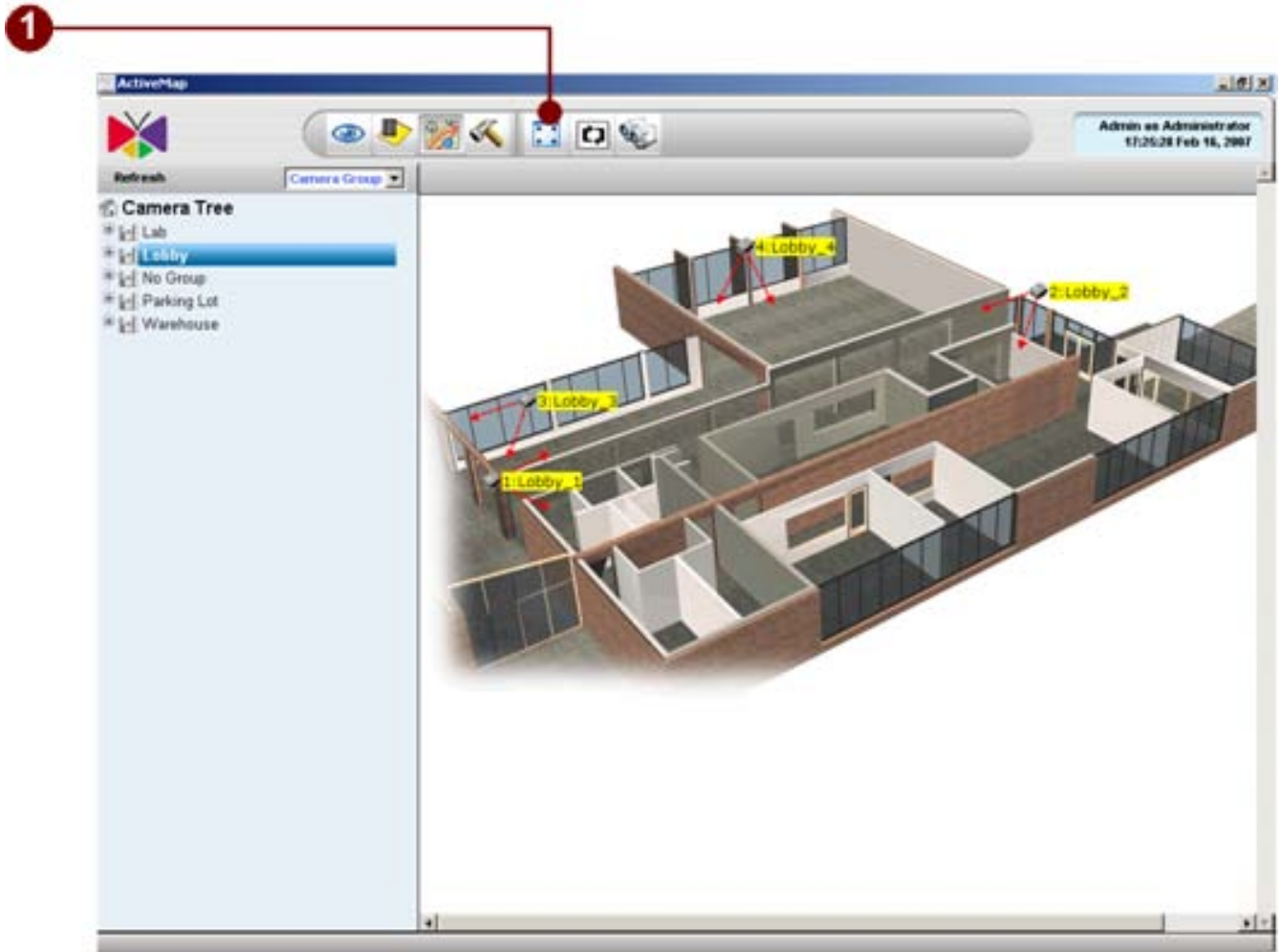

Figure 5-4 Full Screen Button

**Full-screen:** Click to bring the map into full-screen mode. To bring the controls back, press **ESC** key.

**TIP:** Full-screen maximizes the entire layout of videos instead of just the selected window. It will also not expand the video should the size of the window exceeds the maximum resolution of the video.

**TIP:** User can also use **CTRL+F12** to invoke this function. To stretch the video to fit the window, user can use **CTRL+F11** function key to toggle this function.

Figure 5-5 Full Screen

## Map Tour

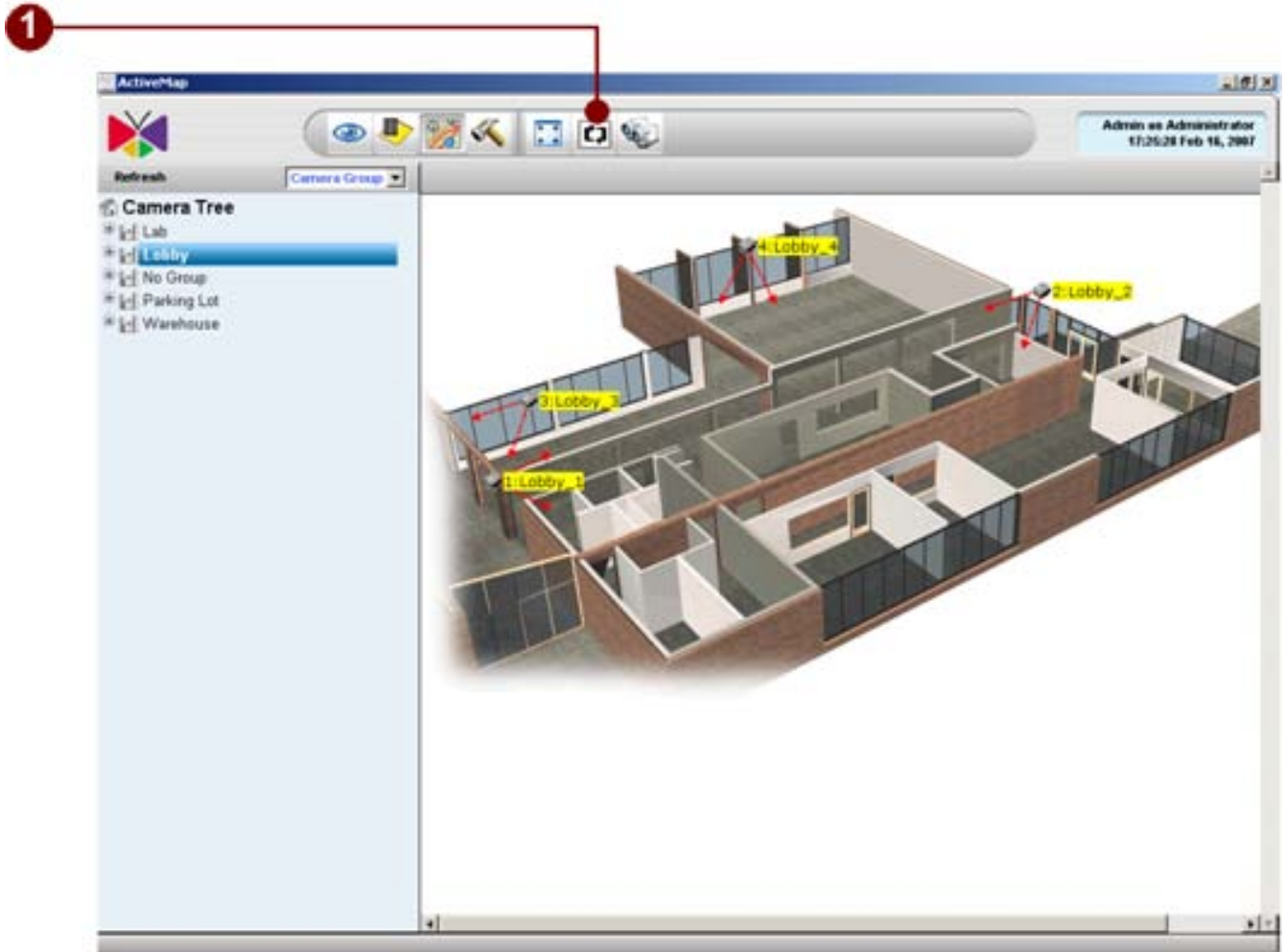

Figure 5-6 Map Tour

1. **Map Tour:** Click to start/stop map tour. Each map will be displayed with dwell time setting in Map Setup.

## Preview All Mode

If user press the “Preview All” button, user will see the mini-display window of each camera in this e-map as below.

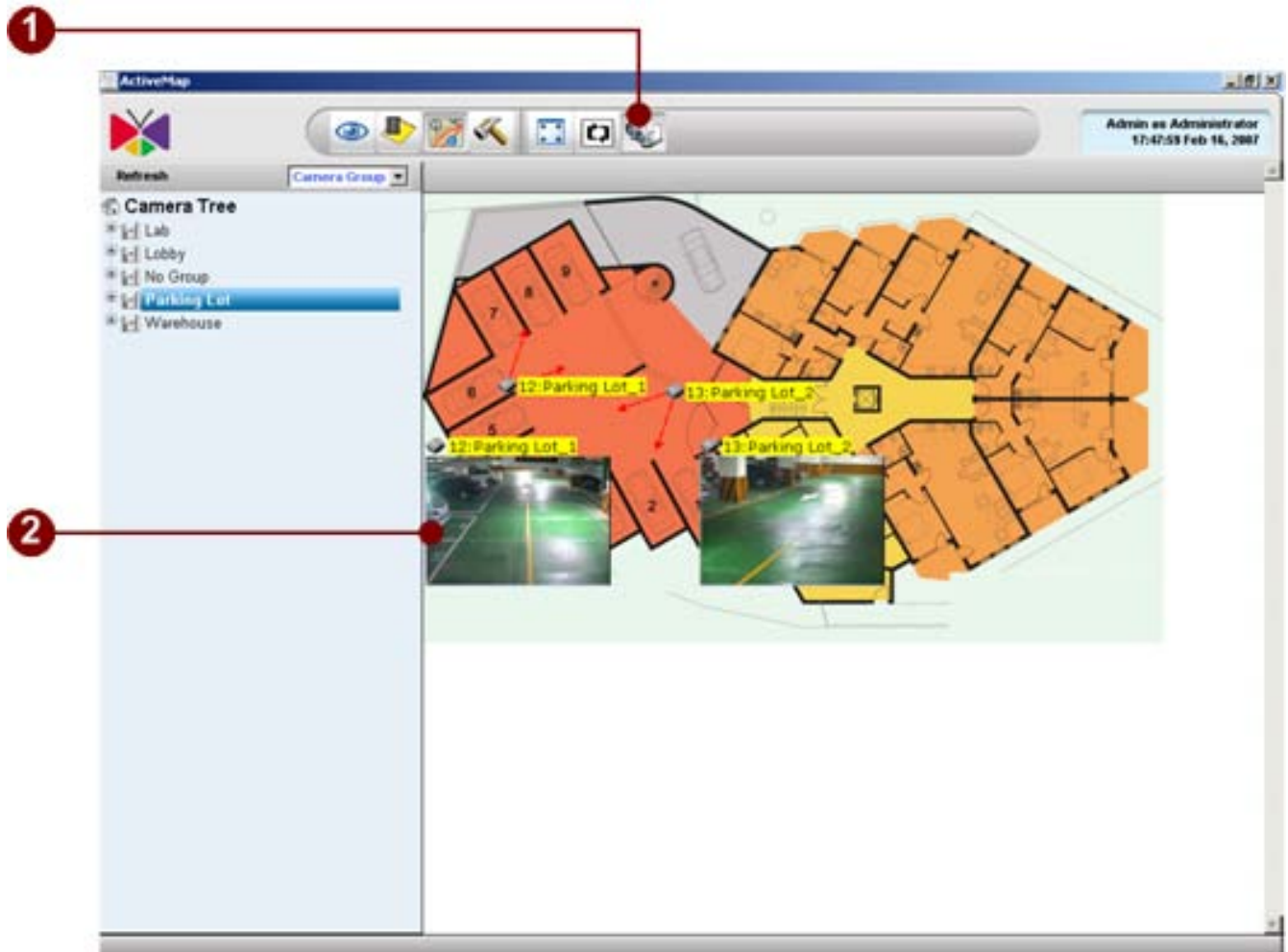

Figure 5-7 Preview All Mode

1. **Preview-All Button**  
Click this button to open/close all mini-preview map on the Map viewer.
2. **Mini-preview Window**  
Each mini-preview window contains:
  - **Camera Type**: Different device icon indicates different device type.
  - **Camera Channel**: It indicates the channel number of the camera.
  - **Camera Name**: It indicates the camera name of the camera. User can easily know where the image is.
  - **Camera Images**: User can see the camera images.

# Quick Preview Mode

## Mini-Preview

Double-click on Live View Window

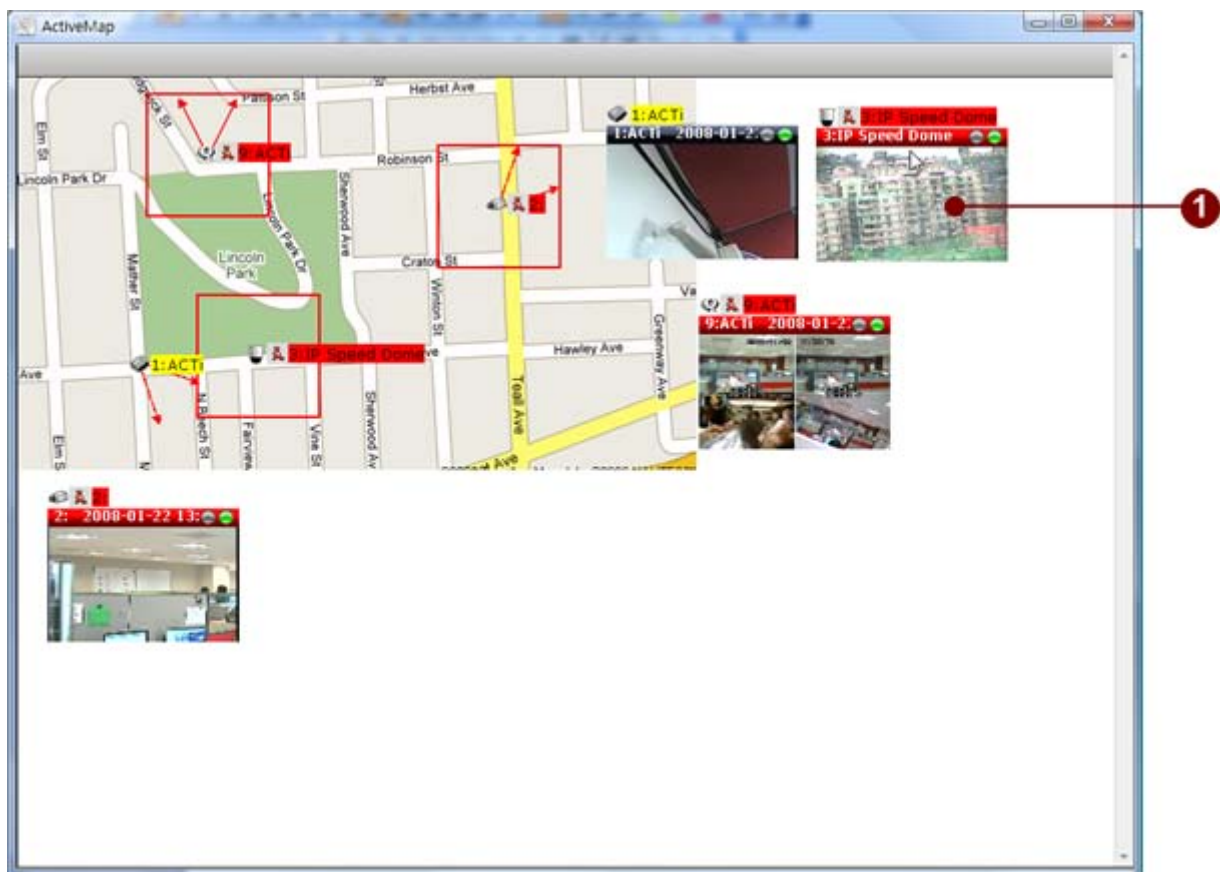

Figure 5-8 Double-Click Preview Window

1. **Original Live View:** When double-click on the preview window, the mini-preview window will be brought up; the original resolution and frame rate will be played.

## Mini-Preview Window with PTZ Feature

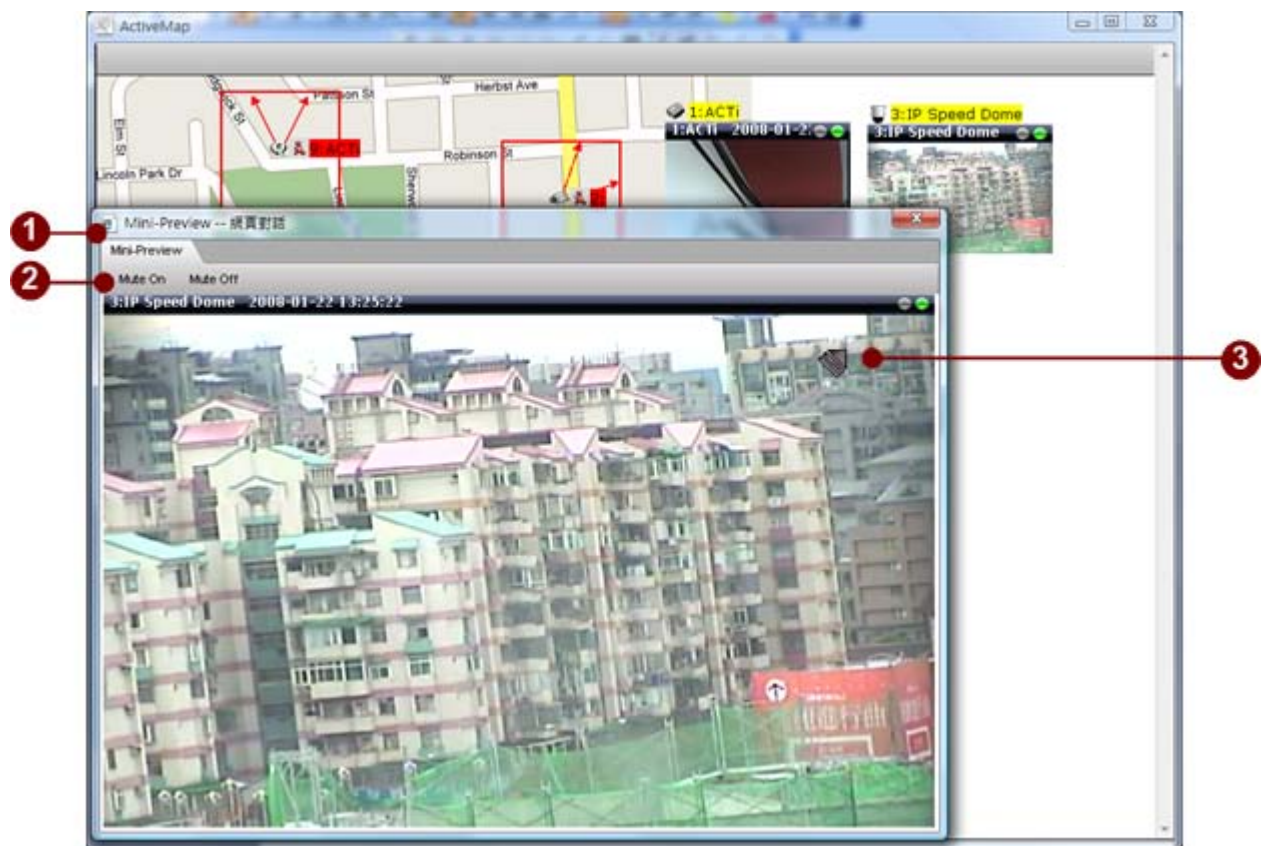

Figure 5-9 Mini-Preview Window with PTZ Feature

1. **Mini-Preview Window:** Mini-preview window displays with larger display window
2. **Audio Control:** User may turn on/off audio volume
3. **PTZ Operation:** Mini-preview window comes with on-screen Mouse PTZ control

# 6.NVR Web Client

## Introduction

NVR Web Client (Remote Application) is the application designed to perform all functions included in NVR 2.2 in an Internet Explorer environment. This allows the user to connect to the recording server anywhere on the network without the necessity to install an the NVR application on each PC being used. This section explains the features of the NVR Web Client and procedure to operating it.

**IMPORTANT:** Only Microsoft Internet Explorer v6.0 SP2 and v7.0 is supported. Latest updates should be applied.

**IMPORTANT:** For security reason, the operating system has to be patched with latest security updates. Refer to <http://www.microsoft.com/security> for latest security updates.

**IMPORTANT:** User need to install Microsoft IIS (Internet Information Server) by themselves.

# Web Server Installation

In order to run NVR Web Client, the Web Server has to be installed in the ACTi NVR Server machine.

ACTi NVR Server v2.2 only supports Microsoft IIS (Internet Information Server) as the Web Server offering.

Please refer to [Quick Installation Guide](#) on how to setup IIS and configuration under IIS.

# Microsoft Internet Explorer Security Notice

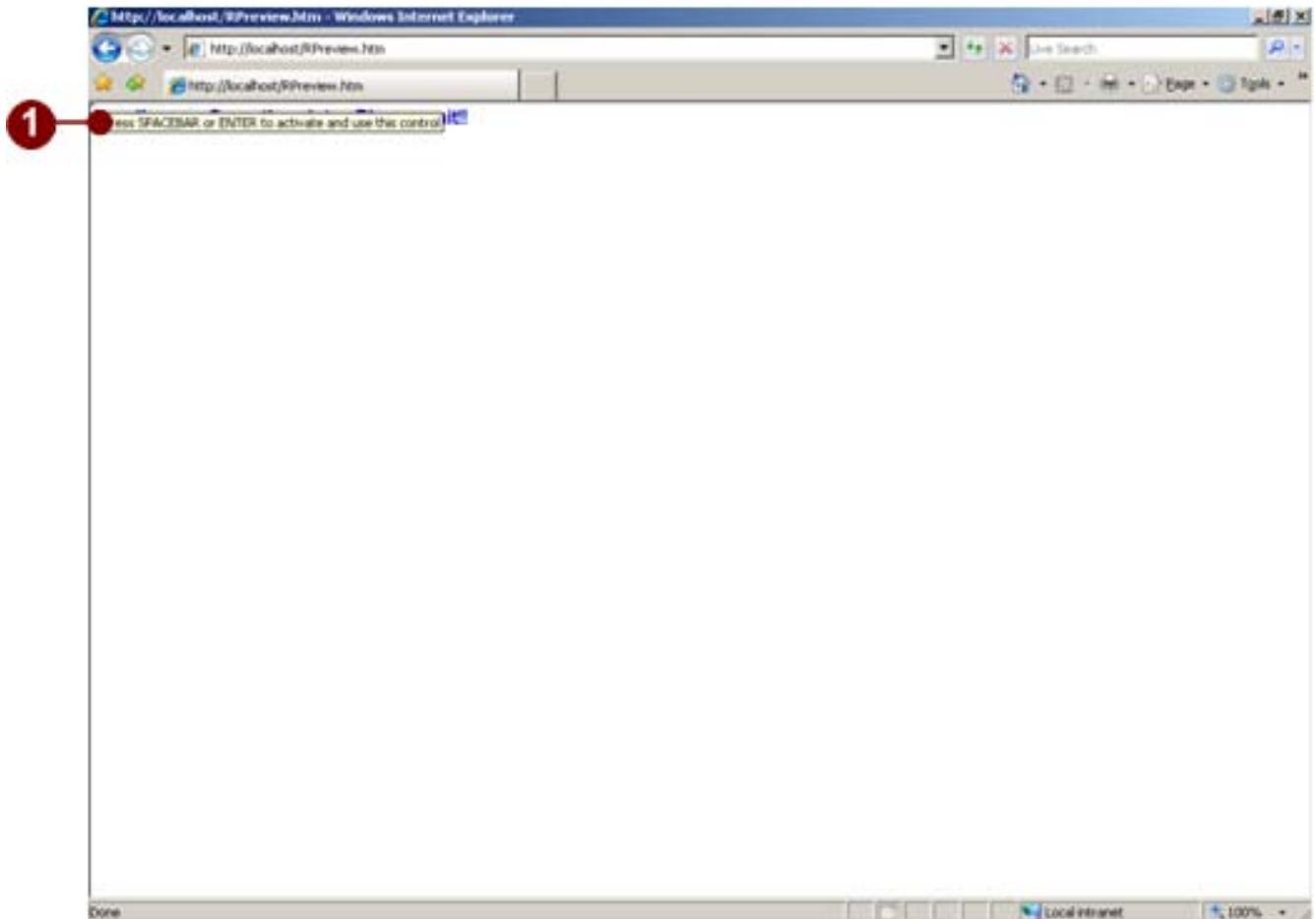

Figure 6-1 Press SPACEBAR or ENTER to activate and use the content

1. **SPACEBAR or ENTER:** Hit Enter key to continue

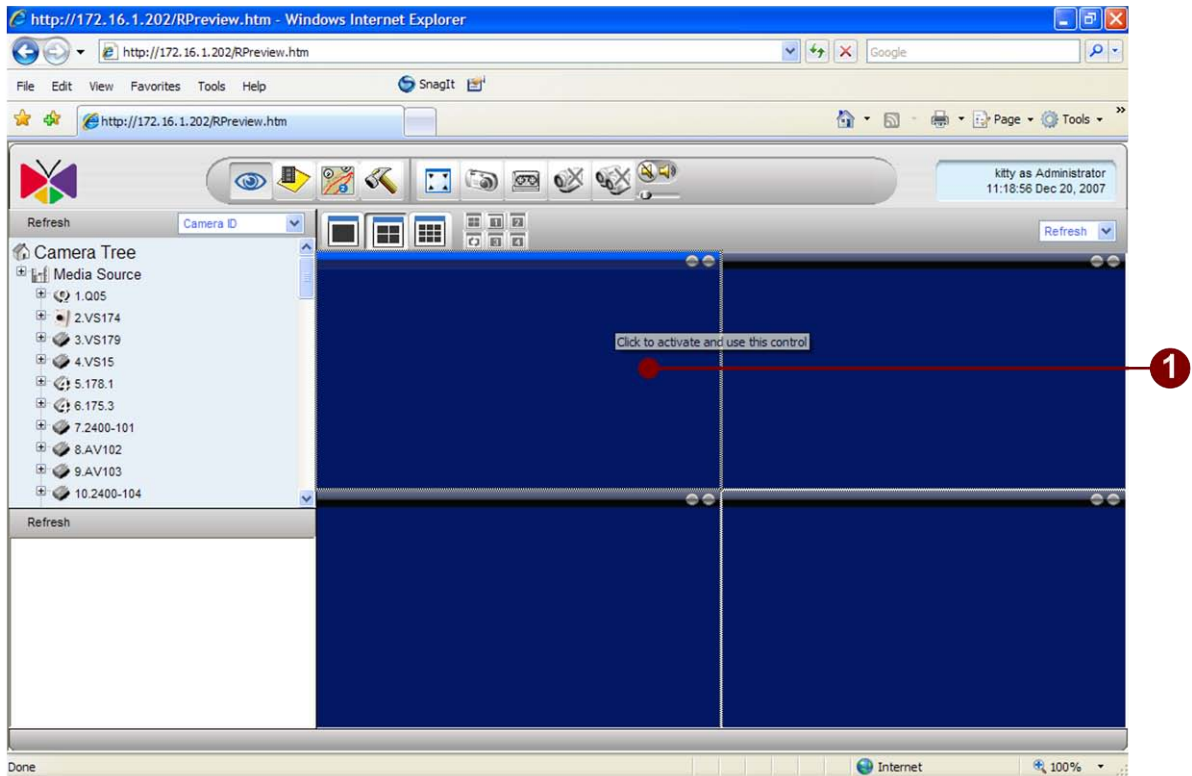

Figure 6-2 Click to activate and use the content

1. **Click:** Click to activate and use the content. For security reason, Microsoft Internet Explorer will display this information when the system starts. Please click on the window before using the system.

**IMPORTANT:** Due to Microsoft's security policy, user has to click on the control one by one before using the system.

## NVR Web Client Advanced Mode

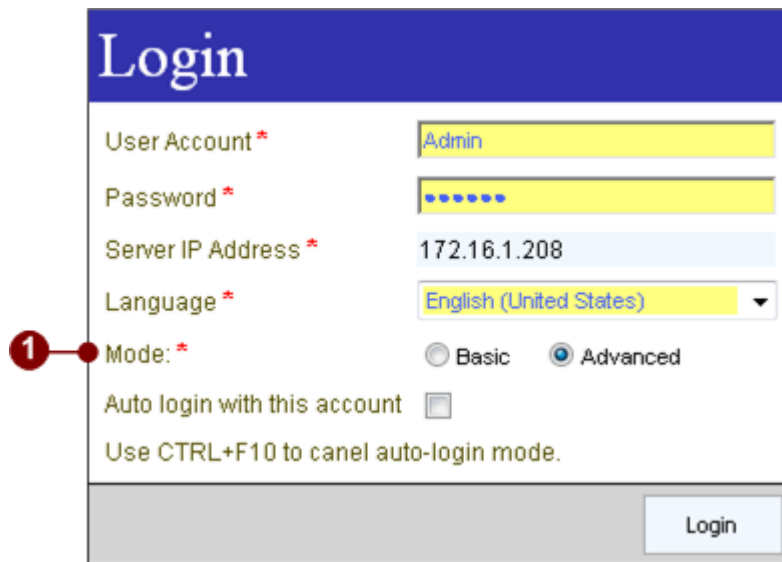

Login	
User Account *	Admin
Password *	.....
Server IP Address *	172.16.1.208
Language *	English (United States) ▼
Mode: *	<input type="radio"/> Basic <input checked="" type="radio"/> Advanced
Auto login with this account	<input type="checkbox"/>
Use CTRL+F10 to cancel auto-login mode.	
Login	

Figure 6-3 NVR Web Client Modes

1. **Mode:** NVR Web Client provides **Basic** and **Advanced** Mode.

## NVR Web Client Basic Mode

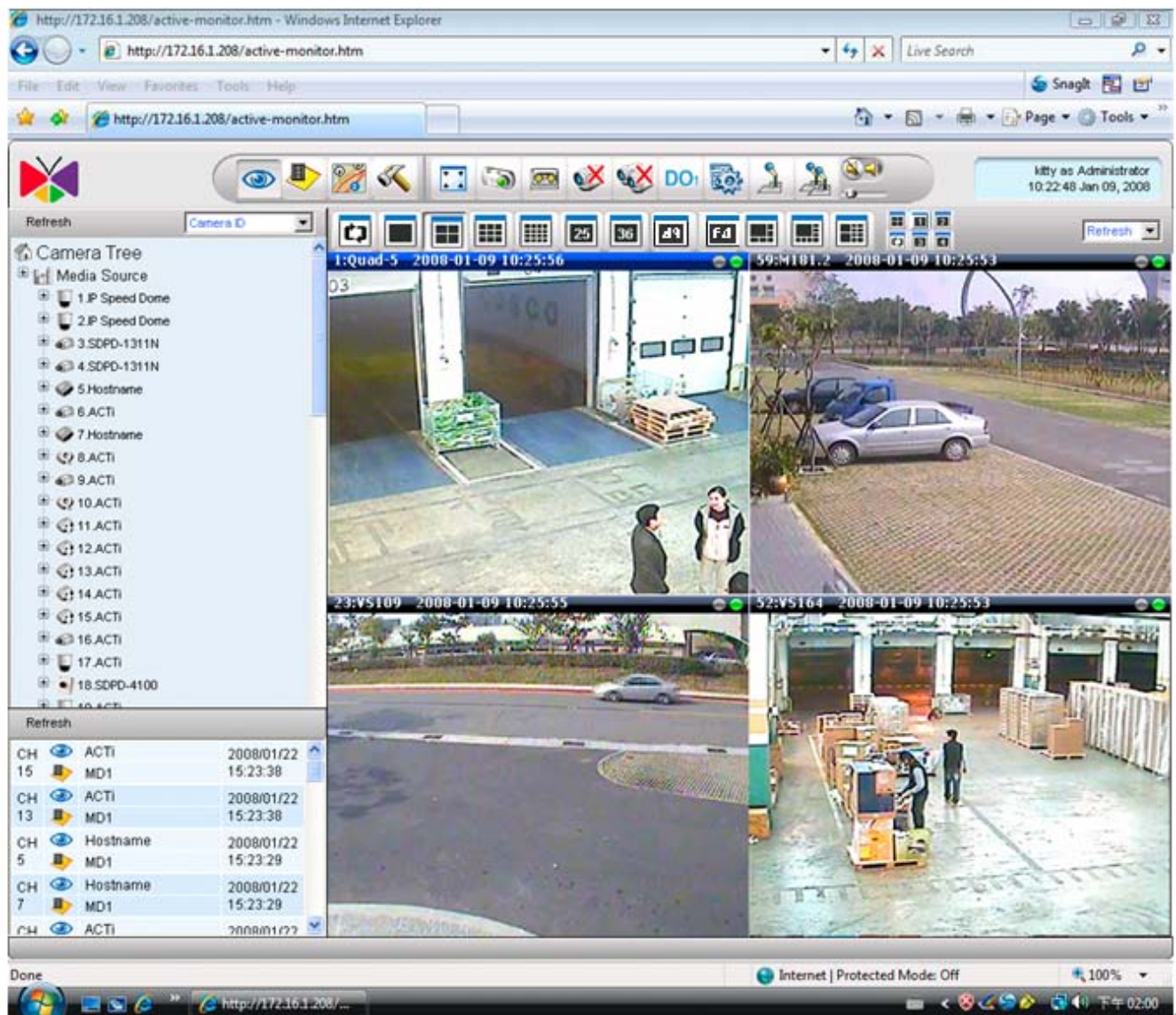

Figure 6-4 NVR Web Client Basic Mode

## NVR Web Client Advanced Mode

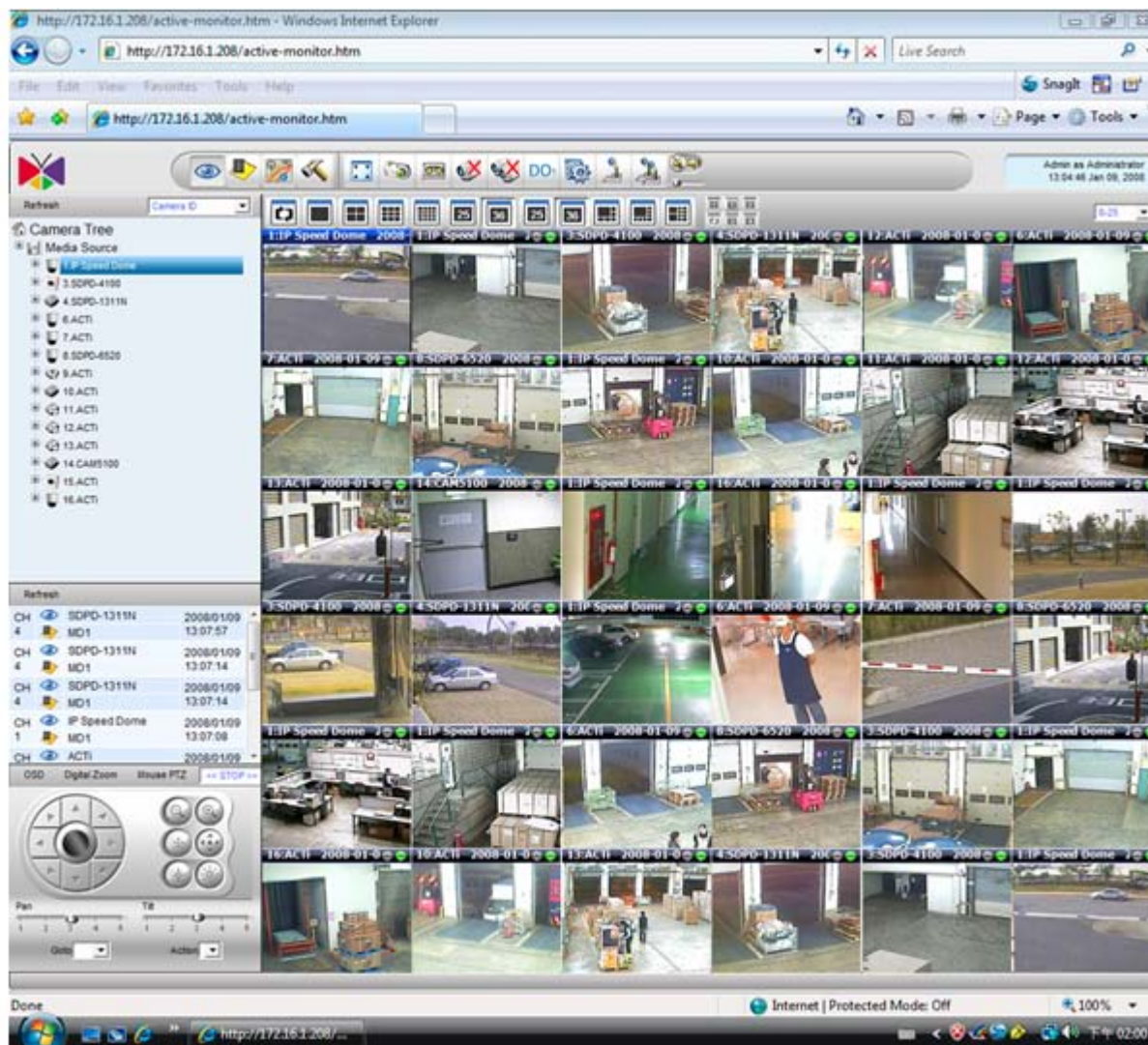

Figure 6-5 NVR Web Client Advanced Mode

**NOTE:** NVR Web Client Advanced Mode runs the same program sets as NVR Workstation; it will load a lot of pictures; please make sure you run NVR Web Client Advanced Mode under LAN environment with sufficient bandwidth.

# Web Monitor

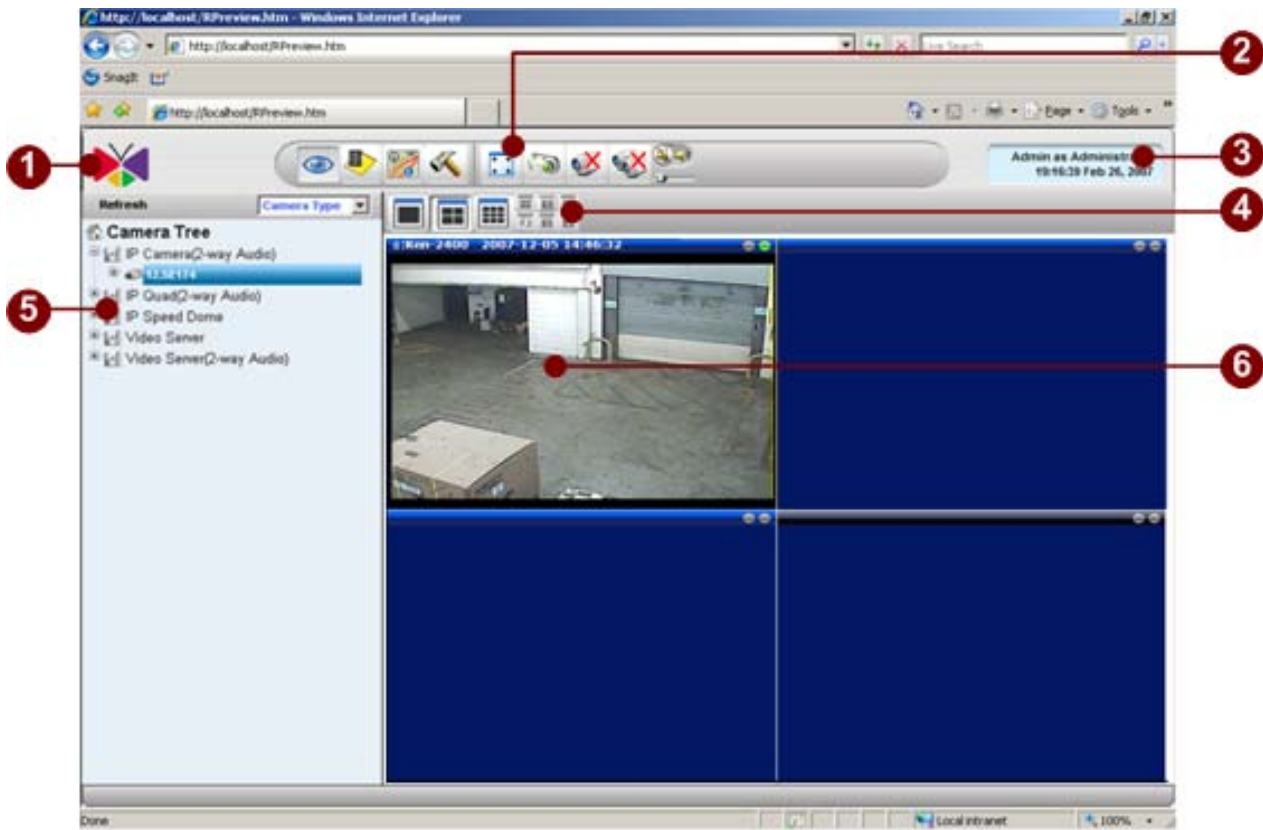

Figure 6-6 Web Preview Interface

1. **About Us:** Click to display current NVR version. Refer to [Check Version](#) to see a similar display.
2. **Function Bar:** Click each of these icons to perform related tasks. Refer to [Active Monitor Toolbar](#) to see a similar display and descriptions. Note that the Web Client only has a limited number of selections compared to the actual application.
3. **User Information:** Click to bring up the Personal Profile screen. Refer to [Change Password](#) to see a similar display and descriptions.
4. **Layout Manager:** Click various icons to bring video to respective multiplexed modes. Refer to [Window Layout Selection](#) for further details. Note that the Web Client only has a limited number of selections compared to the actual application.
5. **Camera Tree:** Shows information for each of the cameras on the camera tree. Refer to [Camera List](#) for further details.
6. **Preview Layout:** Shows information for each of the cameras on the camera tree. Refer to [Camera List](#) for further details.

7. **Active Preview window:** Shows the current camera live preview. To see preview, the window must be clicked once, then the camera needs to be dragged from the camera tree to the window.

# Web Player

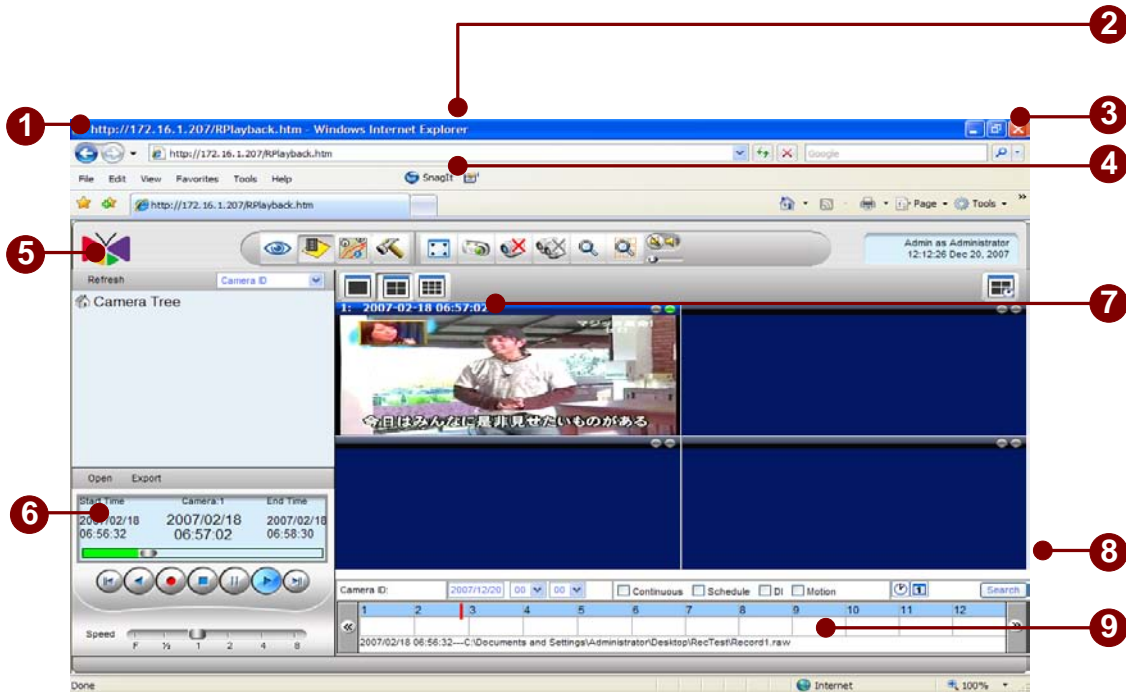

Figure 6-7 Web Player Interface

1. **About Us:** Click to display current NVR version. Refer to **Check Version** to see a similar display.
2. **Function Bar:** Click each of these icons to perform related tasks. Refer to [Active Player Toolbar](#) to see a similar display and descriptions. Note that the Web Client only has a limited number of selections compared to the actual application.
3. **User Information:** Click to bring up the Personal Profile screen. Refer to [Change Password](#) to see a similar display and descriptions.
4. **Layout Manager:** Click various icons to bring video to respective multiplexed modes. Refer to [Window Layout Selection](#) for further details. Note that the Web Client only has a limited number of selections compared to the actual application.
5. **Camera Tree:** Shows information for each of the cameras on the camera tree. Refer to [Camera List](#) for further details.
6. **Playback Panel:** Shows playback information and playback controls. Refer to [Playback Operation](#) for further details.
7. **Active Preview window:** Shows the current camera playback.
8. **Search Panel:** Shows and allows playback search using time bar. See [Time-based Search Bar](#) for further details.
9. **Playback File Information:** Shows the file information of the file currently being played.

## Web Search

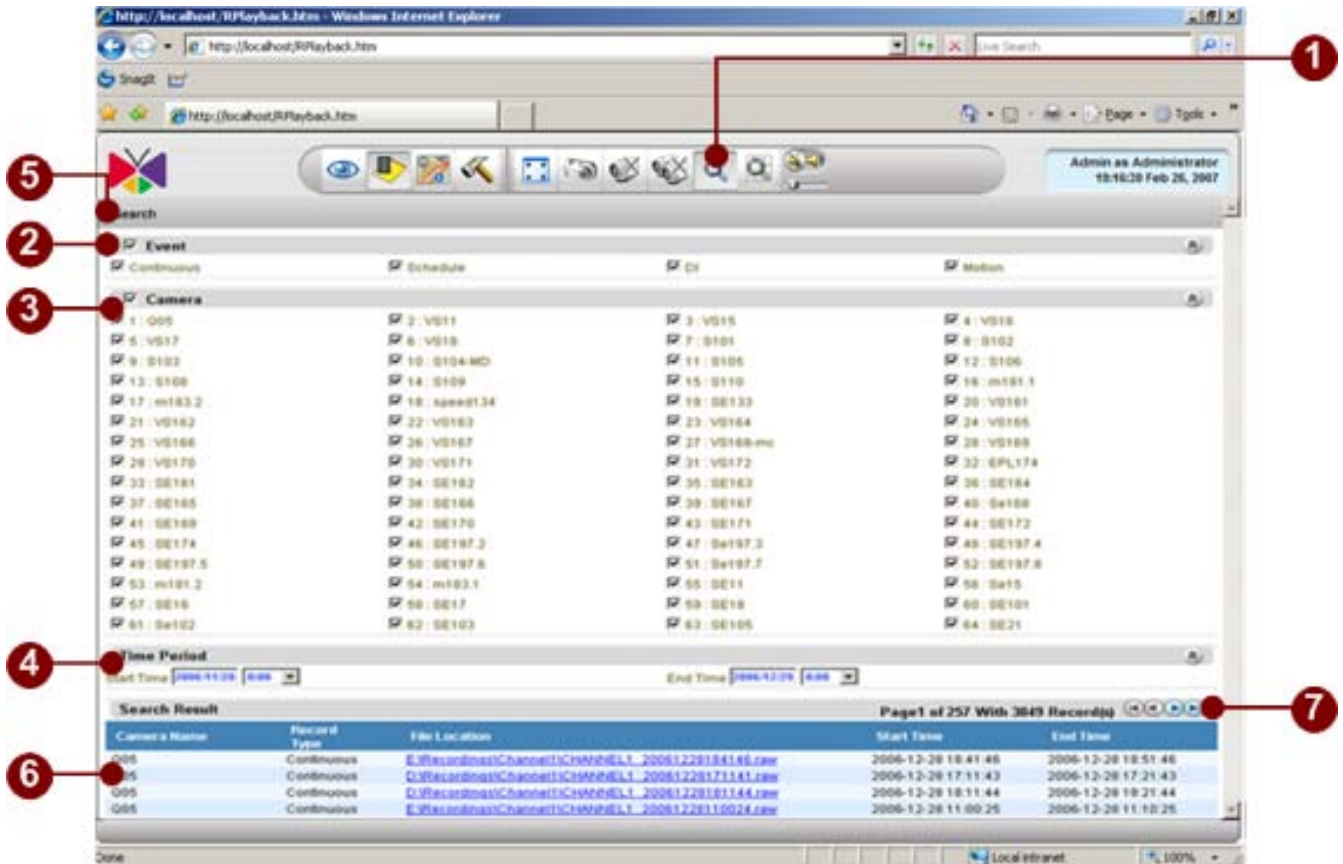

Figure 6-8 Web Search

Most of Web Search is identical to the [Search Event](#). Please refer to that section for further details.

1. **Event Search Icon:** Click to show the manual search page.
2. **Choose the Event Type:** After selecting the types of events, cameras, and the search begin and end time, clicking on the Search button shows all that can be found on the database. Clicking the link found plays that file as a whole.
3. **Choose the Camera:** Click to show the manual search page.
4. **Time Period:** Start date / time and end date / time
5. **Search Button:** Click to show the manual search page.  
Search Listing of Camera Name:
6. **Camera Name:** Displays the camera name that matches the search criteria
7. **Page Indicator:** User may traverse the listing to first, last, previous or next page

# Web Map

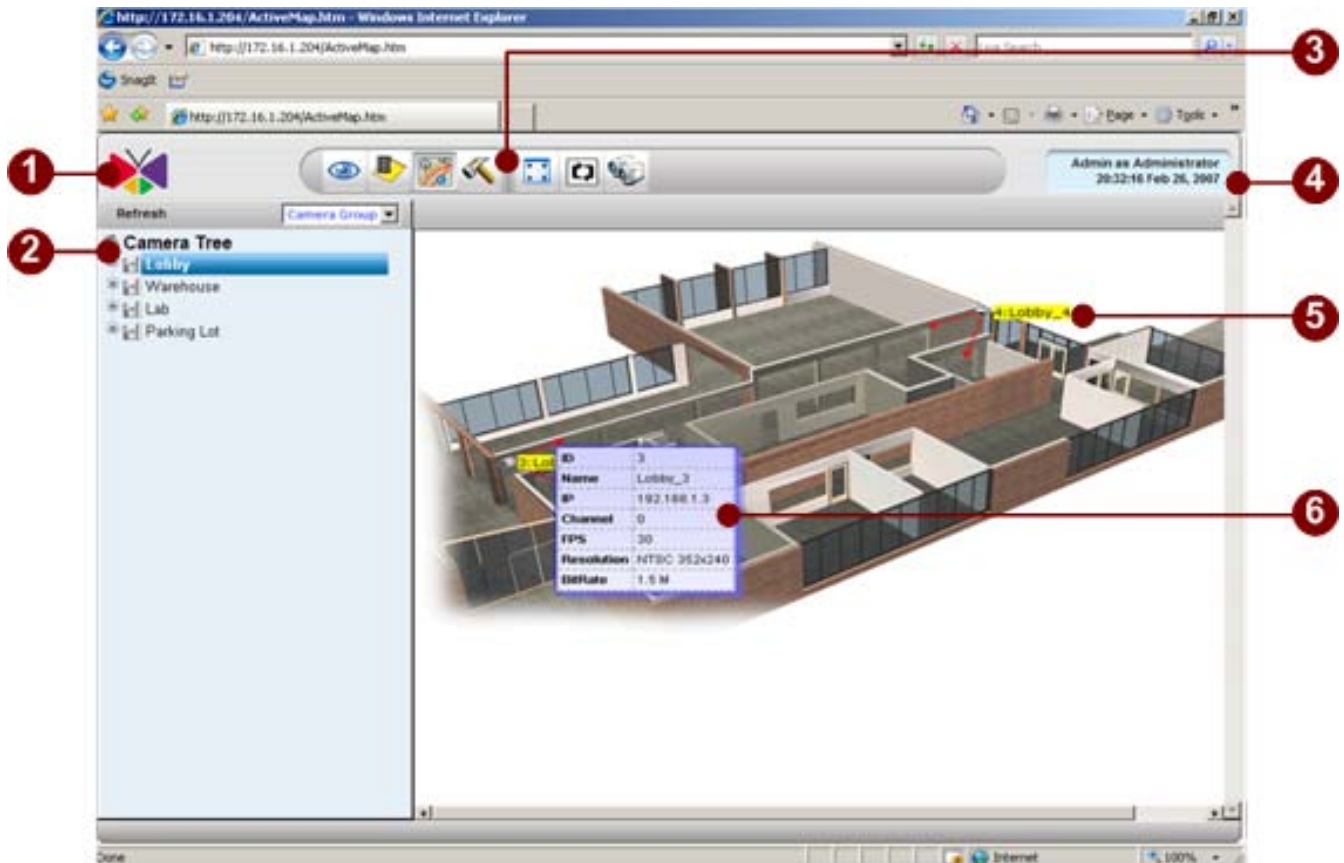

Figure 6-9 Web e-Map

Most of Web e-Map is identical to the [Active Map](#). Please refer to that section for further details.

1. **About Us:** Click this button to open the ActiveMonitor in another browser window.
2. **Camera Tree:** Click this button to stretch the Map viewer to full screen.
3. **Function Tools Bar:** Click to move to different Web Client applications.
4. **User Information:** Click to bring up user information
5. **Camera Icon:** Click this button to open/close all mini-preview map on the Map viewer. Please refer to later section for more details.
6. **Camera Information:** This panel shows the information of the user current using the Map viewer. The information includes 1. user name, 2. user authentication level.

# Web Setup

## NVR Web Client Setup v.s. Active Setup

Due to security reason and user friendliness, following lists the comparison on the functions that supported on NVR Web Client Setup and NVR Workstation Setup. For those functions that supported under NVR Web Client Setup, the functionalities are the same as the ones under NVR Workstation Setup.

Please refer to ActiveSetup section for detailed operations.

**IMPORTANT:** Due to security reason and user friendliness, some features are not supported under NVR Web Client Setup

### System Setup:

<i>Functionalities</i>	<i>NVR Web Client</i>	<i>NVR Workstation</i>
<i>Camera Group</i>	Yes	Yes
<i>User Group</i>	Yes	Yes
<i>Account</i>	Yes	Yes
<i>User Group</i>	Yes	Yes
<i>Account</i>	Yes	Yes
<i>Storage Management</i>	Yes	Yes
<i>Joystick</i>	Yes	Yes
<i>View Layout</i>	Yes	Yes
<i>Layout Tour</i>	Yes	Yes
<i>Language</i>	Yes	Yes
<i>Service</i>	No	Yes
<i>License</i>	No	Yes
<i>System</i>	Yes	Yes

**Camera Setup:**

<i>Functionalities</i>	<i>NVR Web Client</i>	<i>NVR Workstation</i>
<i>Camera</i>	Yes	Yes
<i>Record Path</i>	Yes	Yes
<i>Schedule</i>	Yes	Yes
<i>Alarm</i>	Yes	Yes
<i>Motion</i>	Yes	Yes
<i>PTZ</i>	Yes	Yes
<i>PTZ Preset</i>	Yes	Yes
<i>Preset Tour</i>	Yes	Yes
<i>Event Manager</i>	Yes	Yes

**Map Setup:**

<i>Functionalities</i>	<i>NVR Web Client</i>	<i>NVR Workstation</i>
<i>Map Manager</i>	No	Yes
<i>Map Tour</i>	No	Yes

## Web System Setup

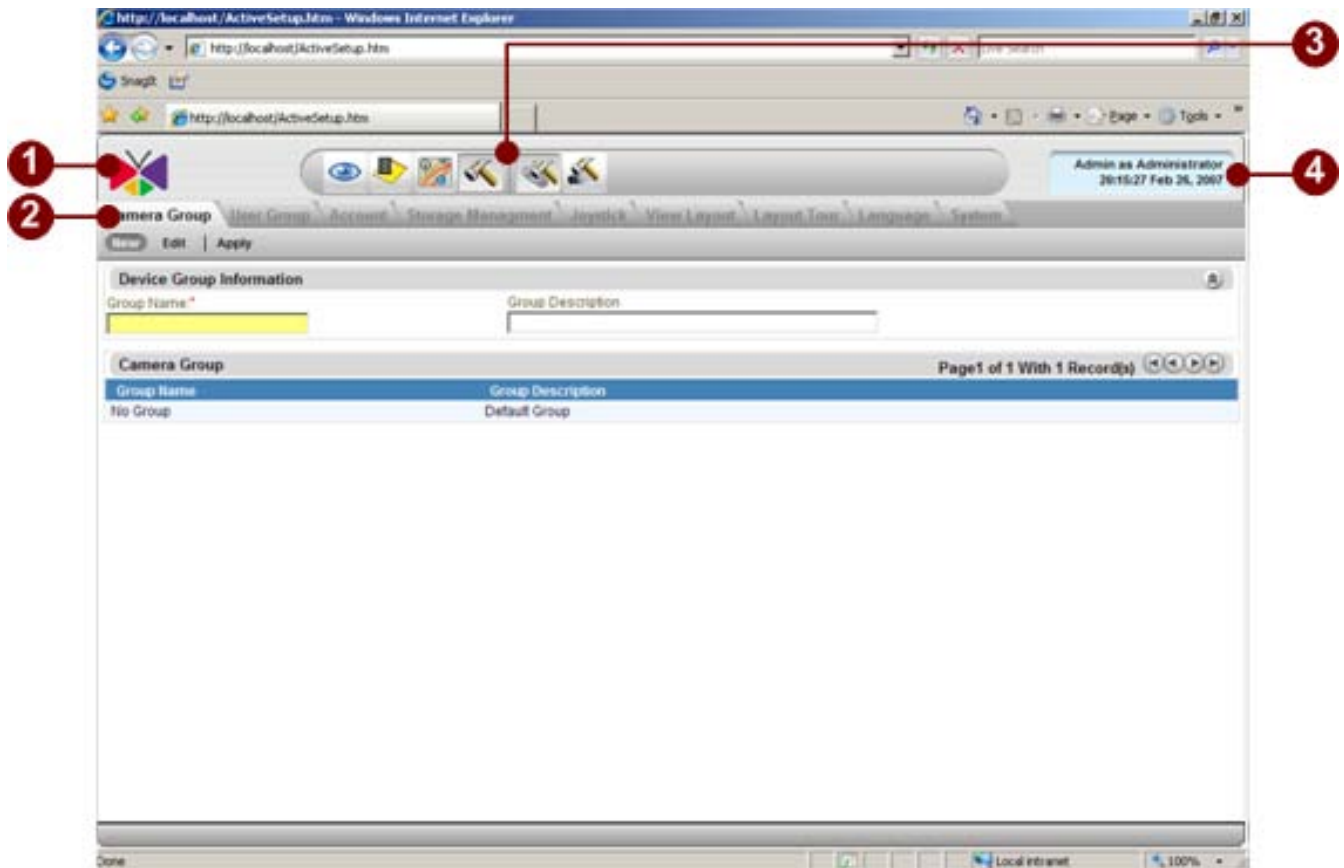

Figure 6-10 Web System Setup

Most of Web System Setup is identical to the [Setup Overview](#). Please refer to that section for further details.

1. **About Us:** Click the logo, it will show software version, system version and company information.
2. **Function Setup:** User can select different setting menus by switching at this toolbar.
3. **Function Tools Bar:** User can configure different function by selecting different icon at this toolbar.
4. **User Information:** This button is for changing password and user interface (UI) language.

## Web Camera Setup

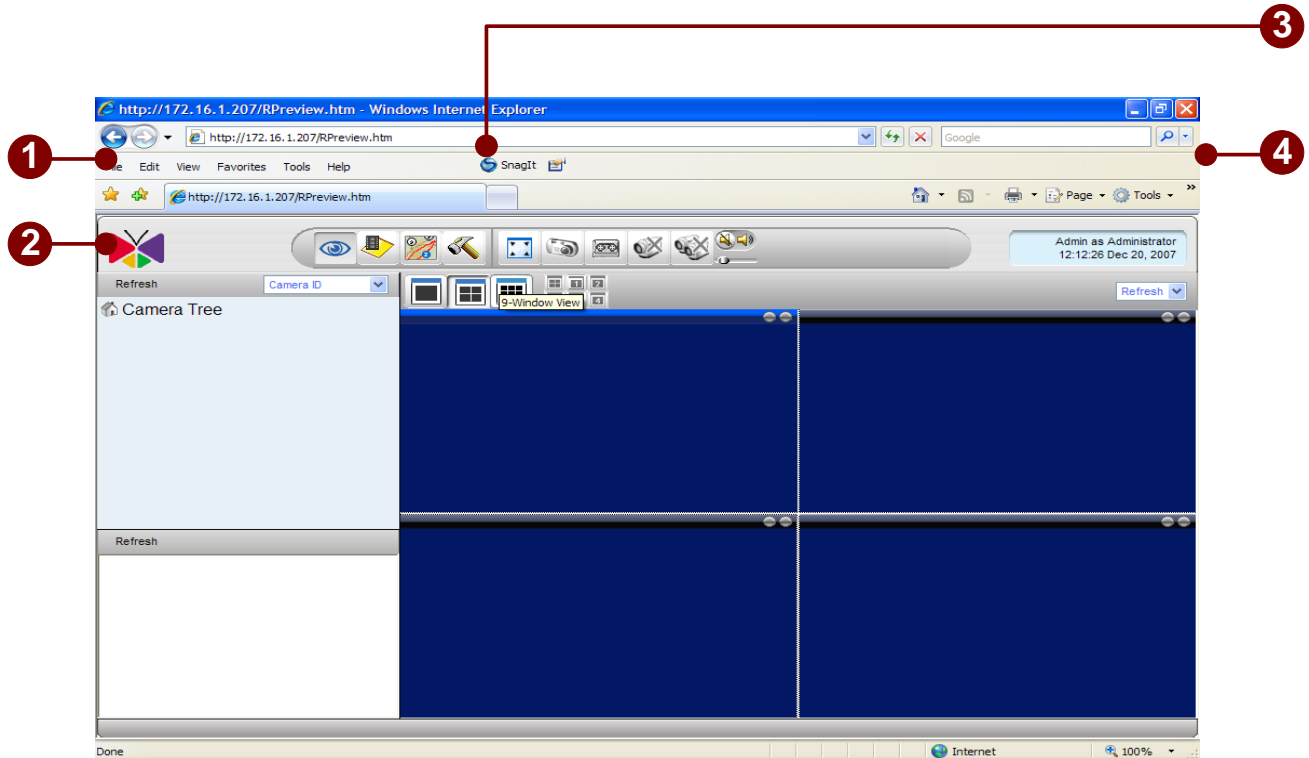

Figure 6-11 Web Camera Setup

Most of Web Camera Setup is identical to the [Camera Setup](#). Please refer to that section for further details.

1. **About Us:** Click the logo, it will show software version, system version and company information.
2. **Function Setup:** User can select different setting menus by switching at this toolbar.
3. **Function Tools Bar:** User can configure different function by selecting different icon at this toolbar.
4. **User Information:** This button is for changing password and user interface (UI) language.

# 7.Active Setup

## Introduction

**Description:** This Chapter is more important than other chapters. This Chapter is to teach users how to configure all setting correctly.

This chapter includes settings for system, camera and map setup.

**Relations with other chapter:** This setting bases on correct setup during “Quick-installation-Guide: Software installation” chapter.

Active Setup is the application designed to complete settings for the NVR 2.2. It includes all setups necessary for the NVR, such as ActiveSetup, ActivePlayback, and ActiveMap. This section explains the interface in detail, as well as advanced functions explained in previous sections.

# Setup Operation

There are three groups of setup in the ActiveSetup including [System Setup] , [Camera Setup] and [MAP Setup]. User should configure [System Setup]=> [Camera Setup]=> [Map Setup] in order.

1. [Active Setup]: this setup includes
  - i. [System Setup]: system setting.
  - ii. [Camera Setup]: camera and camera group setting.
  - iii. [Map Setup]: Map settings.

**IMPORTANT:** Please configure System Setup first

These three groups can be switched by using the button at upper tool bar. Please see the picture below.

## Setup Overview

Figure 7-1 User Interface

1. **Logo:** Click on logo, it will display software version, system version and company information.
2. **Active Setup Toolbar:** User can configure different function by selecting different icon at this toolbar.
3. **Personal Profile:** This button is for changing password and user interface (UI) language.
4. **Setting Toolbar:** User can select different setting menus by switching at this toolbar.
5. **Modify Button:** User can create or edit setting in this section.
6. **Setting Information:** all setting information will be shown in this section, user can update all setting and see all information here.

## Active Setup Toolbar

Figure 7-2 ActiveSetup Tool Bar

1. **Active Monitor Button:** User can click this button to bring up Active Monitor program.
2. **Active Player Button:** User can click this button to bring up Active Player program.
3. **Active Map Button:** User can click this button to bring up Active Map program.
4. **Active Setup Button:** User can click this button to bring up Active Setup program.
5. **System Setup Button:** User can click this button to switch to System Setup.
6. **Camera Setup Button:** User can click this button to switch to Camera Setup.
7. **Map Setup Button:** User can click this button to switch to Map Setup.

**IMPORTANT:** Map Setup only valid when NVR Workstation running on the same machine as NVR Server. If user is running NVR Web Client or NVR Workstation running on different machine than NVR Server, Map Setup button and function will be hidden and disabled.

# System Setup

[System Setup] lets user setup the ACTi NVR system settings including camera group, user group, account management, storage management, monitor layout, language setup, service setup, license management and system information. Please refer to the sections below for details.

## Camera Group

Camera Group lets user setup camera groups. User may categorize cameras into camera groups. It will affect Map setup, camera setup and user permission.

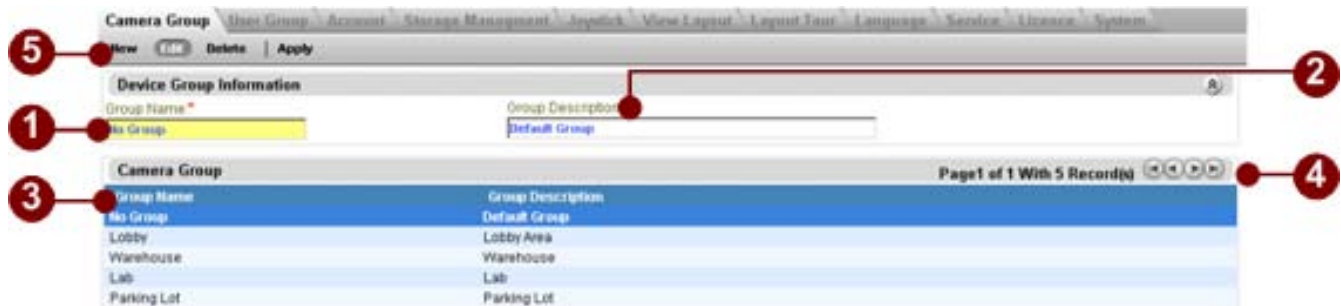

Figure 7-3 Camera Group Setup

1. **Group Name:** Enter the camera group name for a new camera group or modify existing camera groups.
2. **Group Description:** Enter the description of this camera group.
3. **Group List:** User can see all the group created here.
4. **Panel Control of Group List:** User can use this control to switch between pages of camera group list.
5. **Modify button:** Click these buttons to modify camera group. It includes:
  - New button:** Click this to create a new camera group.
  - Edit button:** Click this button to edit the existing camera group selected in the group list.
  - Delete button:** Click this button to delete a camera group.
  - Apply button:** Click this button to save current settings.

**NOTE:** User permission, Layout management and Map setup is based on Camera Group. It is important that user design correct Camera Group in advance.

**TIP:** There is no limitation on the number of Camera Groups.

**TIP:** One camera can be categorized into different Camera Groups.

**IMPORTANT:** Please do not delete default Camera Group. Default Camera Group is "No Group".

## User Group

To ensure all functions will work perfectly in ACTi NVR 2.2 user has to

- Step1. Create different user groups
- Step2. Assign user permission to each user group
- Step3. Assign each user to a user group

This section lets user do step1 and step2. Step3 is done at the later section of “Account”.

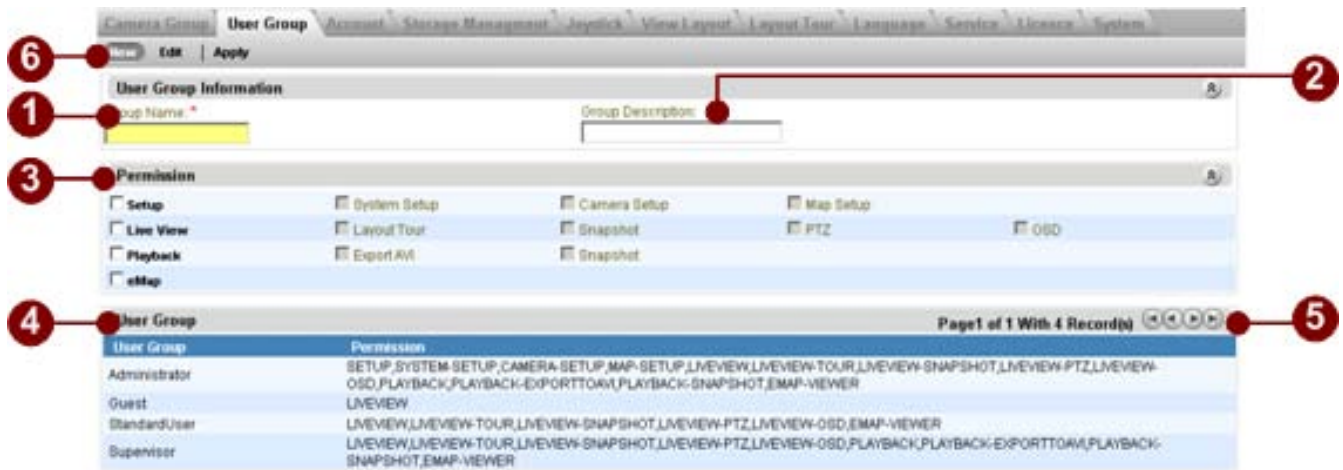

Figure 7-4 User Group Setup

1. **Group Name:** Enter the user group name for a new camera group or to modify existing user group.
2. **Group Description:** Enter the description of this user group.
3. **Permission Selection Panel:** In this panel, administrator can authorize any functions for each group.
4. **User Group List:** User can see all the group created here. And see each group's authorization level.
5. **Panel Control of User Group List:** User can use this control to switch between pages of user group list.
6. **Modify button:** Click these buttons to modify camera group. It includes:
  - New button:** Click this to create a new camera group.
  - Edit button:** Click this to edit the existing camera group selected in the group list.
  - Apply button:** Click this button to save current settings

**NOTE:** User may create new User Group with different permission control. User account then associated with User Group on certain functions

**IMPORTANT:** Please do not change default User Group. Default User Groups are: Administrator, Guest, Standard User and Supervisor.

## Account

To ensure all functions will work perfectly in ACTi NVR 2.2 user has to

- Step1. Create different user groups
- Step2. Assign user permissions to each user group
- Step3. Assign each user to a user group

This section lets user do step3. The step1 and step2 are done at the previous section of “User group”.

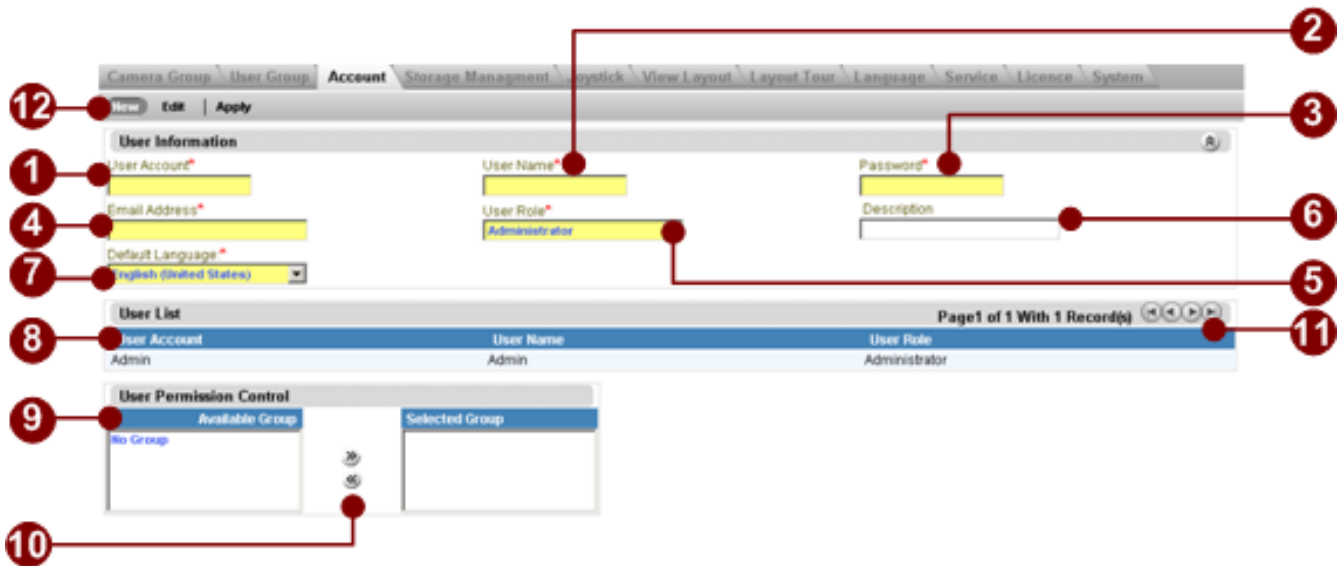

Figure 7-5 Account Setup

1. **User Account:** Enter the user account name for a new user or modify an existing user. This user account name will be used for this user to login the ACTi NVR system.
2. **User Name:** Enter the user name of this account. This name is a reference data for this account and will NOT be used for user to login ACTi NVR in the future.
3. **Password:** Enter the password for this user account to login ACTi NVR system.
4. **E-mail Address:** Enter the E-mail address for this user. It can be used for administrator to contact this user in the future.
5. **User Role:** Select user group which this user belongs to. The user group settings is set in previous section of [User Group].
6. **User Description:** Enter the description of this user.
7. **Default Language:** Select a language of the user-interface when this user login the ACTi NVR.
8. **User List:** User can see all the existing user here.
9. **User Permission Control panel:** In this panel, user can select which camera group is available to this user. The user can only see cameras available to them.
10. **Select/Deselect button:** Click to move/remove a camera group available to this user.
11. **Panel Control for User list:** user can use this panel to switch between different pages of user

list.

12. **Modify button:** Click these buttons to modify user account. It includes:

**New button:** Click this to create a new user account.

**Edit button:** Click this button to edit the existing user account selected in the user list

**Apply button:** Click this button to save current settings.

**IMPORTANT:** Please assign correct Camera Group to the user account created..

## Storage Management

This section shows how recording setup is done. It includes:

Path for storing recording.

Hard drive for storing recording.

The cycling rule of the recording /snapshots

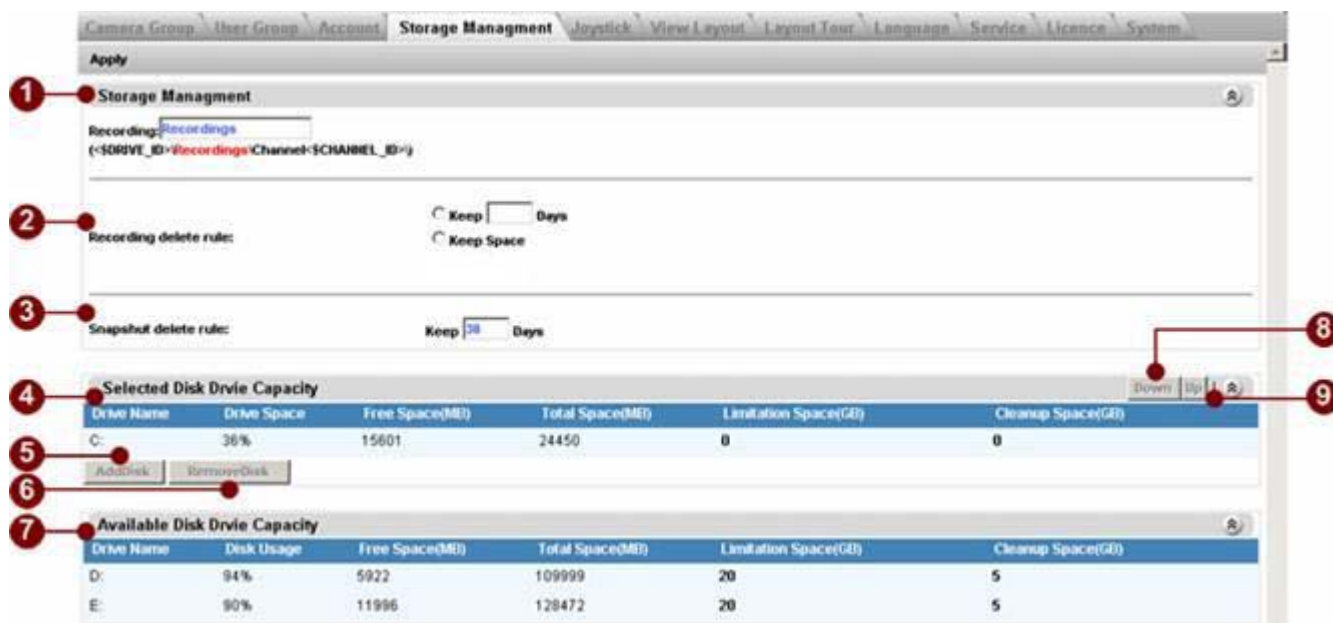

Figure 7-6 Storage Management

1. **Recording Path:** Enter the main folder name for the recording on one hard drive. ACTi NVR will automatically create a folder with the same name on the hard drive, and store all recording on it. Moreover, ACTi NVR will create sub-folders for each channel to store the recording.
2. **Recording Delete Rule:** Select the recording rule. There are 2 rules, see below for details.
3. **Keep ? Days :** When it is selected, user must enter a number. ACTi NVR will save for the period which user chooses, and when the period expires, the recording will be delete gradually and automatically.
4. **Keep Space :** Always keeps free hard disk space over the Keep Space limit. When the limit is reached, oldest files are deleted to allow new recordings to be created. All recorded channels contain the same amount of recording time.
5. **Snapshot Delete Rule:** Select the number of days for which the snapshots will be kept. Snapshots will be kept for a period of time and after this period of time expires, ACTi NVR will delete snapshots gradually and automatically.
6. **Selected Disk List & Capacity:** User can see the recording hard drive list. Recordings will be saved onto hard drives on this list.

7. **Add Disk:** Click this button to add a hard drive to the recording hard drive list.
8. **Remove Disk:** Click this button to remove a hard drive from the recording hard drive list.
9. **Available Disk List & Capacity:** This list shows other drives available for recording.
10. **Priority down button:** Click this button to lower disk priority for recording. The lower Hard drive priority is, the later the hard drive will be used to store recording..
11. **Priority up button:** Click this button to move selected disk priority higher. Hard drives with higher priority will be recorded first.

**TIP:** If there's not enough space left in the hard drive for recording, the ACTi NVR will automatically deletes the oldest recordings.

**IMPORTANT:** ACTi NVR does not support NAS.

**NOTE:** Recording path can not contain any of the following characters: [ / : \* " < > | ]

**NOTE:** Storage priority setting in storage management will not change immediately, system will record until the original priority 1 disk full. If user wants the storage priority change immediately, please delete the original priority 1 disk from the record disk list

**NOTE:** Recording disk does not support USB HDD or DVD-R/RW

## Storage Management Rules with Examples

This section shows storage management deletion rule with examples:

	Keep <b>N</b> Days	Keep Space (default value) Minimal Space ( <b>10GB</b> ) Delete Space ( <b>5GB</b> ) Drives ( <b>C: D: E:</b> )
Trigger Time	Every <b>5 minutes</b>	Every <b>1 minute</b>
Condition	Check database	If all drives ( <b>C: D: E:</b> ) all ALL smaller than minimal space ( <b>10GB</b> )
Action	Delete all files older than N days	1. Delete oldest files with total <b>5GB</b>  2. Note that the default size in Storage Manager is 5GB, and cannot be changed in NVR v2.0 SP2
Side Effect	1. If HDD available space is not enough to store all video archives for <b>N</b> days, then it will get disk full  2. Check database will cause database loading high	1. If the HDD capacity is not enough for the recording archives within 1 minute, then it will get disk full

## Joystick

This section is for user to configure the joystick or analog control panel. If not using any joystick or control panel, user can skip this section. ACTi NVR's PTZ function can be controlled by either a joystick or an analog control panel at a time. Analog control panel and joystick will not work the same.

**TIP:** For analog control panel, ACTi NVR will forward all serial command to remote cameras. For Joystick, the ACTi NVR receives joystick signal and operates an action according to user defined actions (P/T/Z, Trigger DI/DO... and etc.)

Figure 7-7 Joystick Setup

1. **Joystick Function Setting:** User can assign different function to different buttons, User-defined functions can make joystick a powerful and friendly tool to control PTZ functions.
2. **Select joystick of IP Desktop:** There are two joysticks (IP desktop/Logitech) supported by ACTi NVR. Please select the correct model.
3. **Select joystick of Logitech:** There are two joysticks (IP desktop/Logitech) supported by ACTi NVR. Please select the correct model.
4. **Joystick Picture:** When any joystick is selected, user can see the picture of the joystick there.

**NOTE:** USB IP Joystick shown here can be found at: <http://www.chproducts.com>

**NOTE:** Other IP Joystick are also supported, including game joysticks from Logitech. Game joystick does not support 3-dimensional operation, user need to define buttons for zoom in and zoom out.

## View Layout

This section is for user to select different types of view layouts. These preset layouts can be later selected by guards to fast switching different groups to monitor in ActiveMonitor. For example, User can have two preset groups of camera, one is Entrance (camera 1~16) and the other is Hall way (camera 17~32). Simply selecting the hall way/entrance view layout, guards can switch camera groups from 1~16 to 17~32.

User also can let system switch between these two layouts automatically. Please refer to next section of [Layout tour] for details.

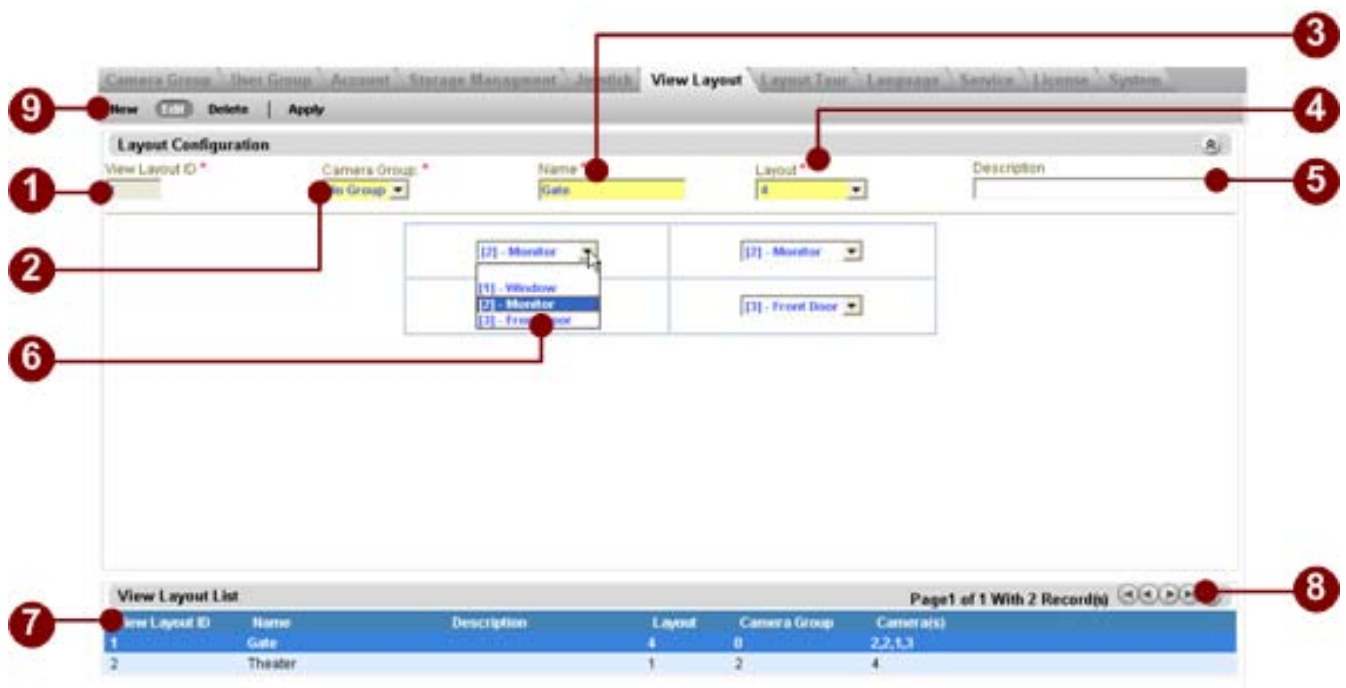

Figure 7-8 View Layout

1. **View Layout ID:** Each view layout has a unique view layout ID stored in the system. The ID column is assigned automatically by the system.
2. **Camera Name:** Select camera group list that user wants to preview.
3. **Layout Name:** Enter the name for a new layout list or to modify an existing view layout list
4. **Layout:** Select the view layout channel number for this view layout.
5. **Description:** Enter the description of this view layout
6. **Layout Setting:** Select the cameras user wants to view in this view layout.
7. **View Layout List:** User can see all the existing view layout list here.

8. **Panel Control of view layout list:** User can use this control to switch between pages of view layout list
9. **Modify button:** Click these buttons to modify View Layout. It includes:
10. **New button:** Click this button to create a new view layout
11. **Edit button:** Click this button to edit the existing view layout tour selected in the group list
12. **Apply button:** Click this button to save current settings.

**NOTE:** Pre-defined layout is based on the Camera Group selected. For example, if Camera Group A contains channel 1, 2, 3, 4; and if the pre-defined layout is based on Camera Group A, then it can only select cameras from channel 1, 2, 3, 4.

**IMPORTANT:** If user selects the same channel for many window layout, please make sure the camera selected has capability to stream to that many clients. User may also use **Get video from NVR** in Camera setup so that the video stream can be duplicated from Streaming Engine.

## Layout Tour

In previous section of [view Layout], user can set view layouts. This section, user can learn how to switch between different view layouts automatically. This can be an easy way for user to monitor many channels.

**NOTE:** Previous section [View Layouts] must be configured before user selects them into layout tour in this section.

Figure 7-9 Add Layout Tour

1. **Tour ID:** Each layout tour has a unique view layout ID stored in the system. The column ID is assigned automatically by the system.
2. **Tour Name:** Enter the name of this layout tour.
3. **Description:** Enter the description of this layout tour.
4. **Tour Layout:** User can see all the existing view layouts selected in this layout tour. When a new layout tour is created, user needs to add view layouts.
5. **View Layout Sequence Control:** User can use it to move the sequence of the view layouts.
6. **Tour list:** User can see all the existing tour list here.
7. **Modify button:** Click these buttons to modify View Layout. It includes:

8. **New button:** Click this button to create a layout tour
9. **Edit button:** Click this button to edit the existing layout tour selected in the tour list. When user clicks the Edit button, then user will see the picture below.
10. **Apply button:** Click this button to save current settings

**NOTE:** User needs to edit a new layout tour to add view layouts. Please do not forget to click **Apply** button after you set the configuration.

**TIP:** User may create multiple pre-defined layout tour; for example, user may create warehouse tour which containing window layout with cameras on warehouse, and create parking lot tour which containing window layout with cameras on parking lot..

## Editing an existing tour

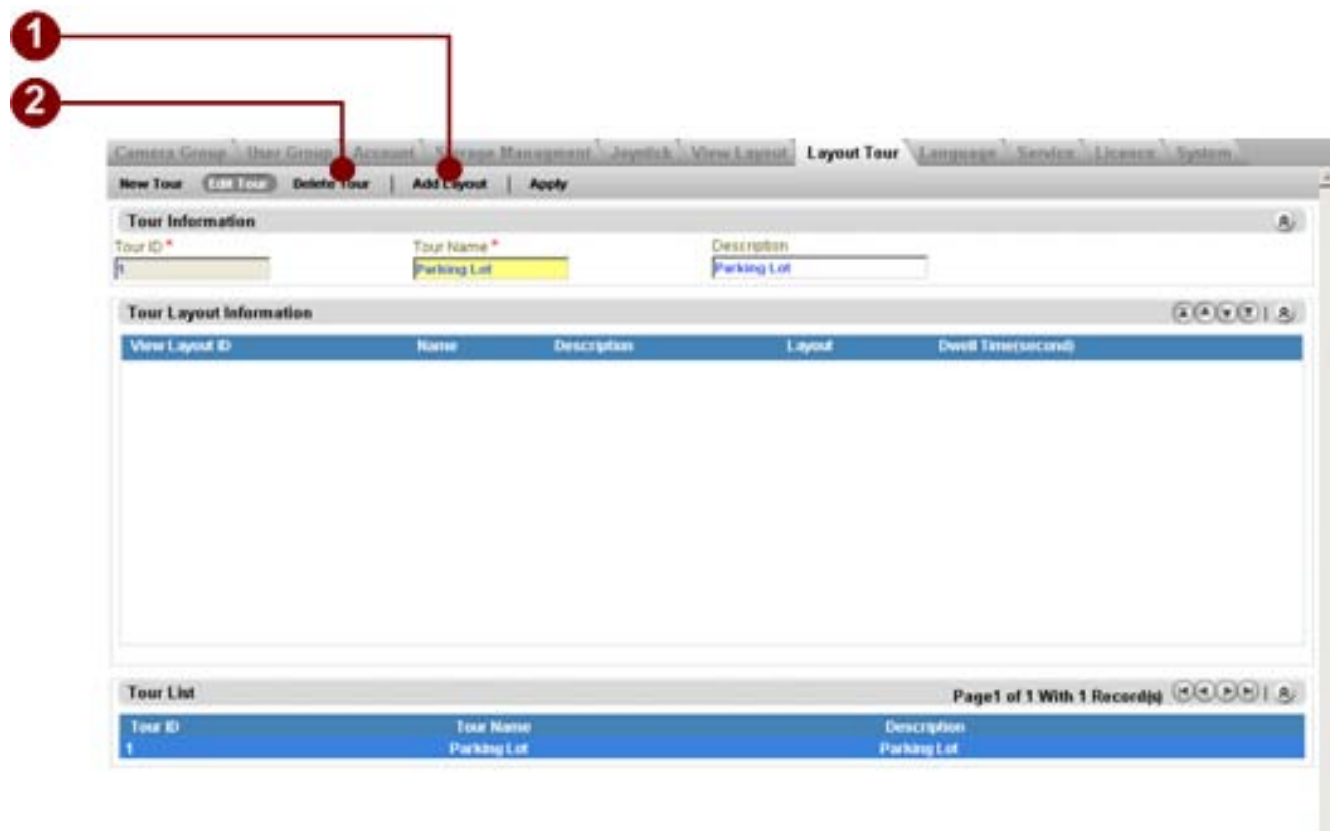

Figure 7-10 Edit Layout Tour

1. **Delete Tour:** Delete current tour
2. **Add layout:** Click this button to add View layouts to this layout tour. When clicking, user will see a pop-up window. Please select the view layouts user want to add. Then click apply.

Figure 7-11 Select Layout

1. **Layout Selection:** Selects pre-defined window layout
2. **Add Button:** Click Add button to add this pre-defined window layout into the Layout Tour

**IMPORTANT:** If user deletes a camera, the camera selected in the pre-defined layout will not be removed automatically. User needs to edit the pre-defined layout accordingly. If user does not change the setting, the view layout will display a black video.

**NOTE:** Please do not forget to click **Apply** button after you set the configuration.

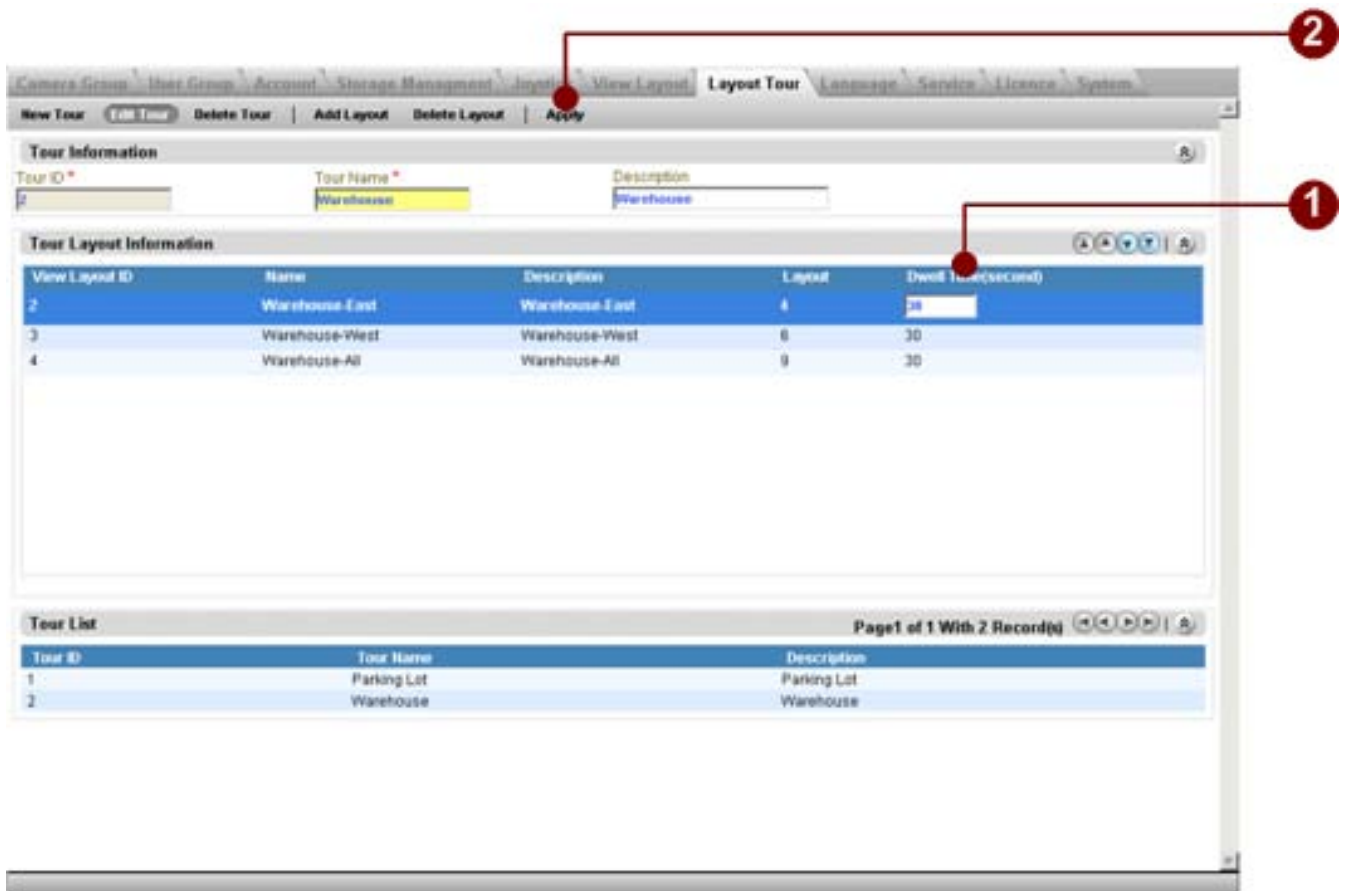

Figure 7-12 Edit Layout Tour

1. **View layout dwell time setup:** User can set the dwell time for system to keep a view layout. Just click the view layout and key in dwell time.
2. **Apply button:** Save all the settings before user exit. Otherwise, the settings will be gone.

**NOTE:** Default Dwell time is 30 seconds. Please don't set this value to one that is smaller than 15 seconds. After you change the setting, please restart NVR.

## Language

This sections teaches user to select language.

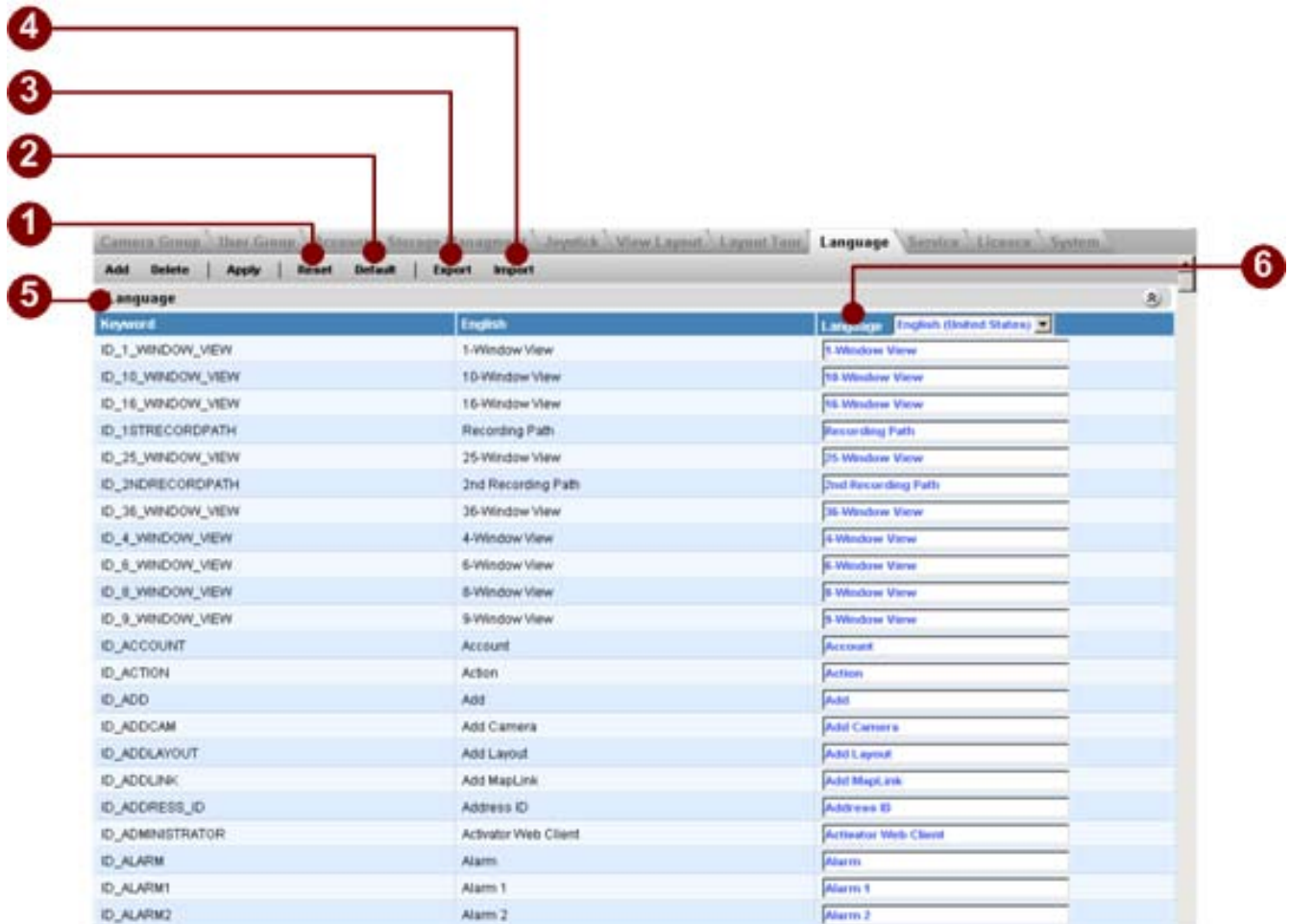

Figure 7-13 Language

1. **Reset to setting before apply:** Reset and the input will be cleared
2. **Restore to Default Setting:** Restore the input fields back to default settings
3. **Export Language setting to File:** Export current language to a **Export\_<LANGUAGE\_CODE>.XML** file. This file locates at the same directory of ACTi NVR. There is also a **ExportFormat.XSL** file, user may edit the language translation by double clicking on the XML file
4. **Import Language setting from file:** Import the translated XML file
5. **Language:** By clicking this button, user may add/remove the supported language set
6. **Select Language to Translate:** Select preferred language to translate.

**TIP:** User may update the translation, and export it to an XML file, then send the XML file to customers for them to import into NVR system.

## Service

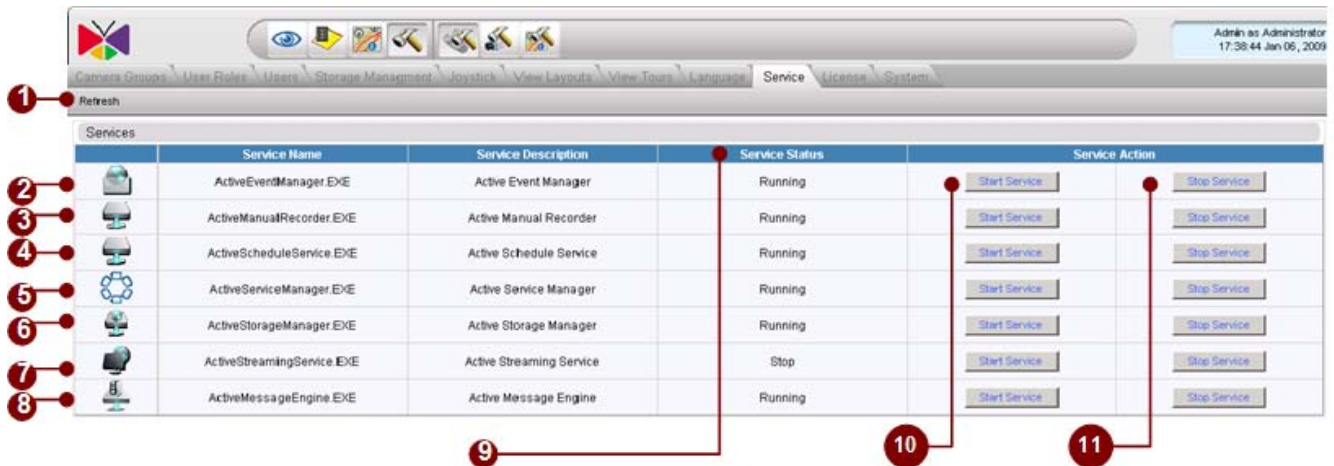

Figure 7-14 Service

1. **Refresh:** Click this icon will refresh the status of each service
2. **ActiveEventManager.EXE:** Event manager handles events in background mode
3. **ActiveManualRecorder.EXE:** Manual recorder handles the process that user can manual record remotely.
4. **ActiveScheduleService.EXE:** Scheduler handles scheduled events
5. **ActiveServiceManager.EXE:** Service manager runs as a watchdog in background mode. When other services failed, Service Manager will try to start the service again
6. **ActiveStorageManager.EXE:** Storage manager handles capacity and hard disk spaces
7. **ActiveStreamingService.EXE:** Streaming service manages client connections to streaming engine to devices
8. **ActiveMessageEngine.EXE:** Sends messages to NVR Workstation and NVR Web Client.
9. **Service Status:** Displays service status, they are **Running**, **Pending**, **Stop**.
10. **Start Service:** Starts service
11. **Stop Service:** Stops service

**IMPORTANT:** For security reason, this operation can only executes in NVR Workstation running on the same machine where NVR Server is installed. This operation is disabled under NVR Web Client and NVR Workstation running on another machine.

**NOTE:** The operations in this function is the same as the operations that you go to Windows Service → Start / Stop Service .

## License

This section describes the license management under ACTi NVR. Please refer to ACTi Sales Representative if you encountered any issues.

### Registration By License Key

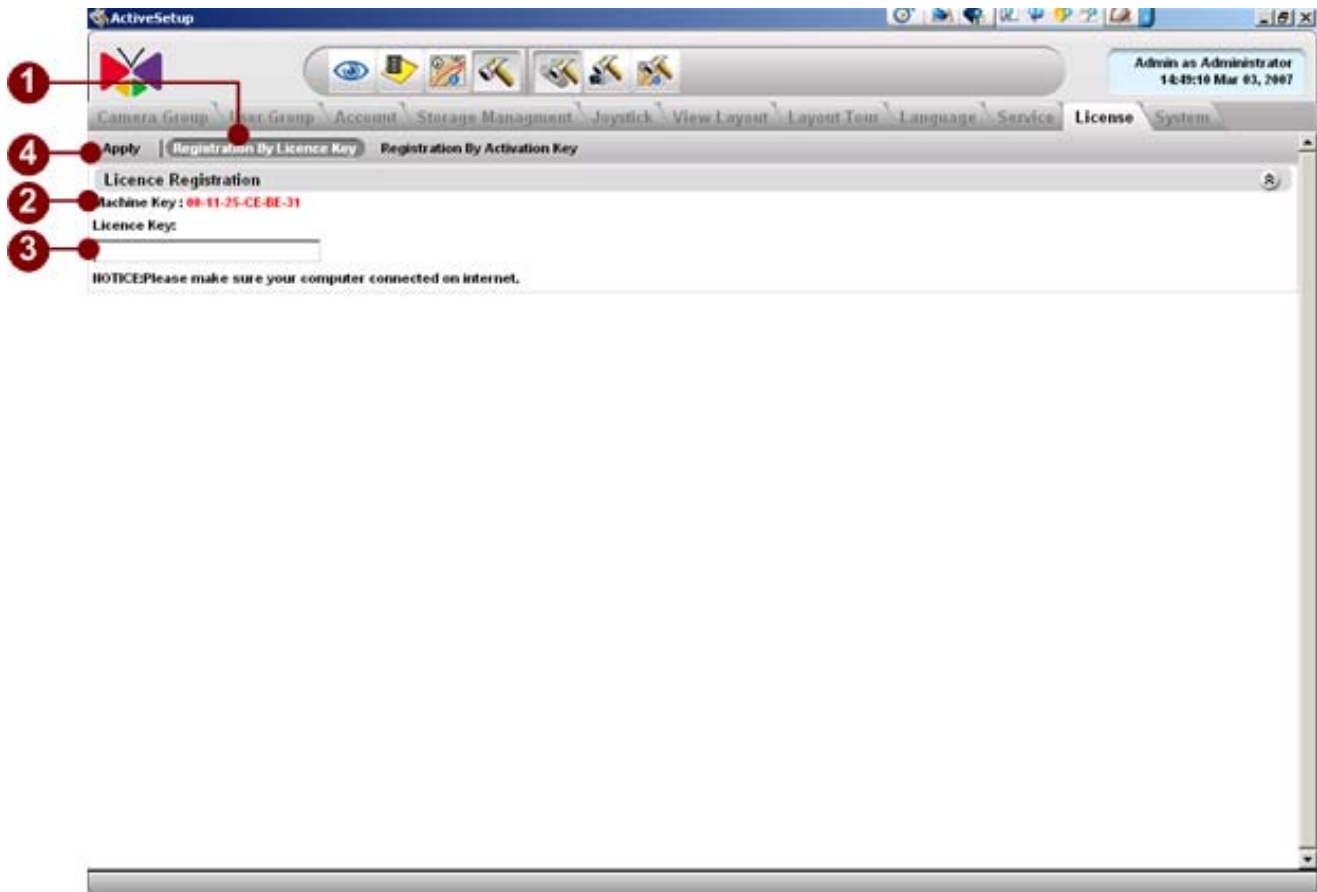

Figure 7-15 Register by License Key

1. **Registration By License Key:** Click this button to register by license key
2. **Machine Key:** MAC Address of the machine running ACTi NVR Server. Note that, if there are more than one MAC Address in the machine, only the MAC address with smallest number will be applied.
3. **License Key:** Input License Key provided by ACTi
4. **Apply:** Click Apply to register the license key to ACTi NVR System

**IMPORTANT:** When using this mechanism to register the license key, ACTi NVR Server will connects to Register Server on Internet. Please make sure the machine installing license key has the permission and Internet connection.

## Registration By Activation Key

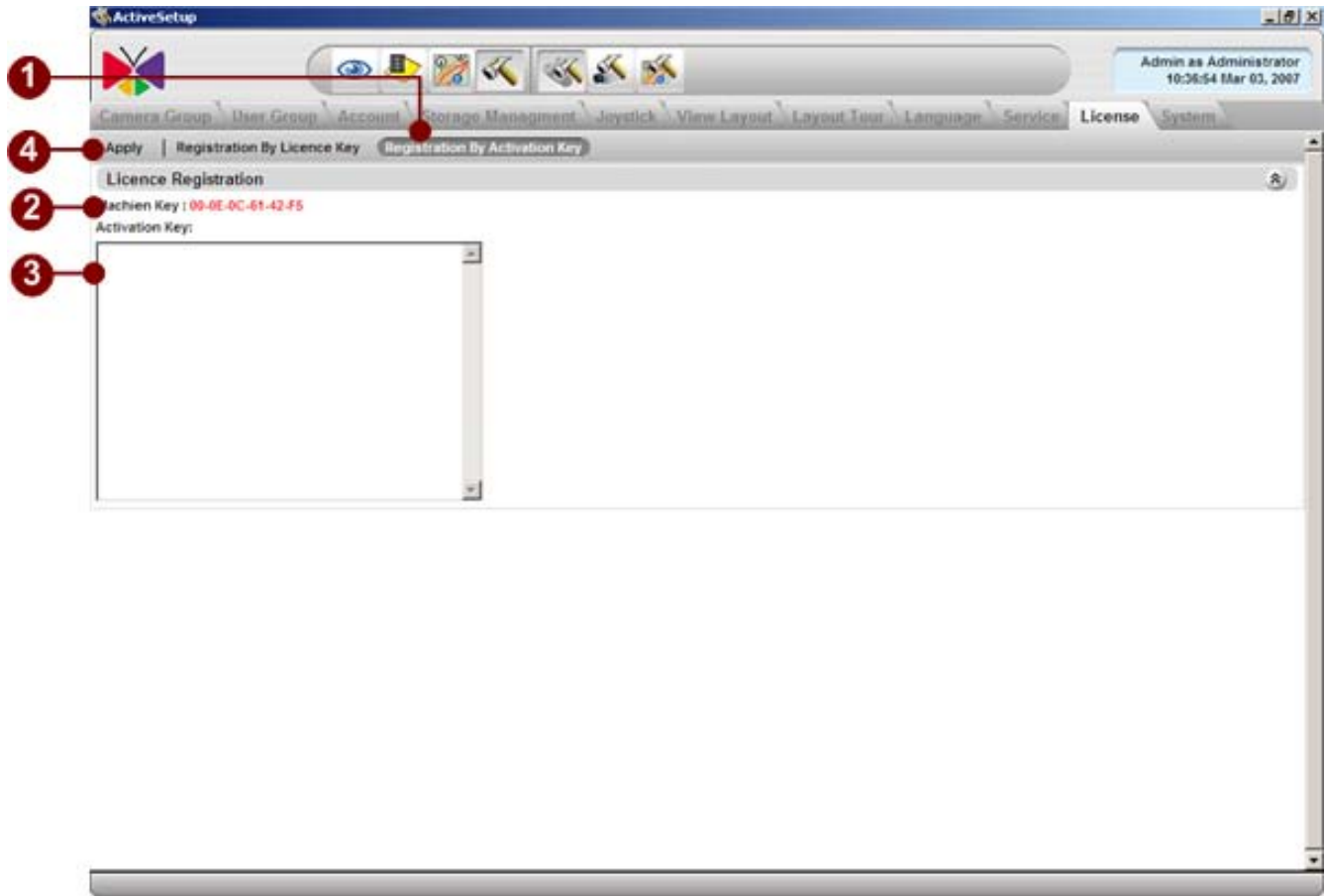

Figure 7-16 Register by Activation Key

1. **Registration By Activation Key:** Click this button to register by Activation key
2. **Machine Key:** MAC Address of the machine running ACTi NVR Server. Note that, if there are more than one MAC Address in the machine, only the MAC address with smallest number will be applied.

**IMPORTANT:** Please make sure you use the **Machine Key** provided in this field to register license on-line.

3. **Activation Key:** Input Activation Key provided by ACTi. You can simply copy the Activation key and paste it here
4. **Apply:** Click Apply to register the license key to ACTi NVR System. The registration status will be displayed

**IMPORTANT:** When using this mechanism to register the activation key, user need to provide the MAC address of the machine running ACTi NVR Server and the License Key. You can go to ACTi's web site to register yourself

**IMPORTANT:** If you had problems register license, please contact Sales representative.

## License Registration Messages

1. **Register Successfully:** Register successfully.

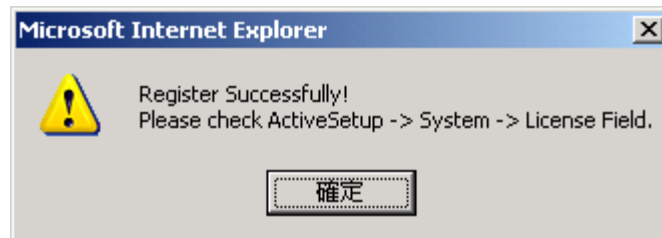

2. **License Key Format not correct:** Go check the license key format. Make sure the “-“ dash are entered in the license key

3. **Connection error to Registration Center:** Please make sure the Internet connection and connection to Registration Center is valid.

4. **Bad License Key or Activation Key:** Make sure the Activation key is correct

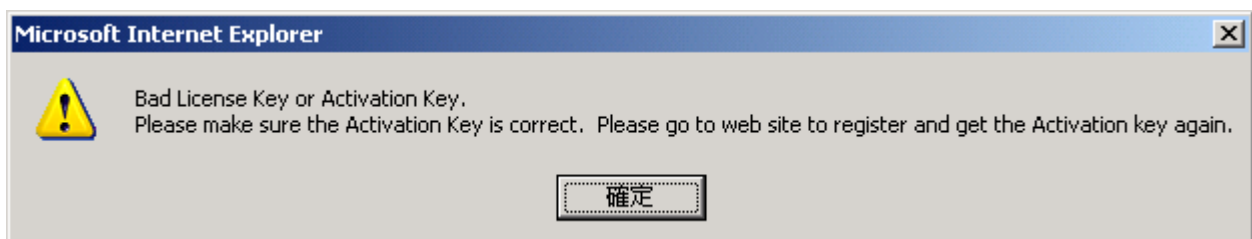

- 5 Machine Key (MAC Address) not matched: Possible cause is the MAC address of the associated Activation is not valid. User might have registered the license key with other MAC address (or other PC) already

**IMPORTANT:** If you still had troubles with license registration, please contact ACTi Sales Representative.

## System

This section teaches user

1. Setup and see current system info
2. Setup E-mail / FTP accounts for system to send info to upon event.

The E-mail / FTP account will be used for sending events which are trigger by ActiveSetup in [Camera Setup].

- 1 System Property:** Contains fields for 'Keep Event Log for (day):' (5), 'Keep Recording Log for (day):' (5), 'Keep System Log for (day):' (100), 'NVR Streaming Port:' (6002), 'NVR Control Port:' (6001), and 'IIS HTTP port:' (80).
- 2 System E-Mail Setting:** Contains fields for 'SMTP Server:', 'Sender Email Address:', 'Sender Name:', 'SMTP AUTHENTICATE' (checkbox), 'SMTP User Name:', and 'SMTP Password:'.
- 3 System FTP Setting:** Contains fields for 'FTP Server:', 'Port:' (21), 'Upload Folder:', 'User Name:', and 'Password:'.
- 4 License Information:** Contains fields for 'Product:', 'Serial Number:', 'Shipping Date:' (0000/00), and 'Channel Number:' (16).

Below these sections is a 'Disk Capacity Information' table:

Drive Name	Drive Space	Free Space(MB)	Total Space(MB)
C:	83%	4870	30002

Figure 7-17 System Setup

1. **System Property:** NVR system setup
  - . **Keep Event Log for (day):** Keep event logs for certain days. Default 5 days. Key in a period of time to keep the events on hard drive, after this period of time expires, the events will be deleted gradually and automatically
  - . **Keep Recording Log for (day):** Keep recording logs for certain days. Default 5 days. Key in a period of time to keep the logs on hard drive, after this period of time expires, the log will be deleted gradually and automatically
  - . **Keep System Log for (day):** Keep system logs for certain days. Default 100 days. Key in a period of time to keep the logs on hard drive, after this period of time expires, the log will be deleted gradually and automatically
  - . **NVR Streaming Port:** NVR Streaming Port. Default 6002
  - . **NVR Control Port:** NVR Control Port. Default 6001
  - . **IIS HTTP Port:** IIS HTTP Port. Default 80

**NVR Message Engine Port:** NVR Message Engine Port. Default 8001

**IMPORTANT:** User need to get into Microsoft Internet Information Server to change default port number, then update **IIS HTTP Port** in this field manually.

2. **Email Setting section :** User can set an e-mail account for ACTi NVR to send notification when events are triggered. The E-mail account setting includes  
**SMTP Server:** Enter the SMTP server address for ACTi NVR to send E-mail.  
**Sender E-mail Address:** Enter the E-mail address for ACTi NVR to send E-mail.  
**Sender Name:** Enter a name for ACTi NVR to send E-mail.  
**SMTP authentication:** Enable this checkbox if the SMTP server requires authentication.  
**SMTP user name:** Enter a SMTP user account for ACTi NVR E-mail account.  
**SMTP password:** Enter a password for SMTP user account.
5. **System FTP Setting Section:** This section includes a FTP account for ACTi NVR to send notification when events are triggered. The FTP account setting includes  
**FTP Server:** Enter a FTP server address for ACTi NVR to send E-mail.  
**Port:** Enter the port number for ACTi NVR to upload file to FTP.  
**Upload folder:** Enter the name folder path on the FTP server for ACTi NVR to upload file onto.  
**User name:** Enter the FTP user name of the ACTi NVR FTP account.  
**Password:** Enter the FTP user name of the ACTi NVR FTP password.
6. **License Information:** User can see the software license information.  
**Product:** User can see the product name of this software.  
**Serial number:** User can see the serial number of this software.  
**Shipping date:** User can see the shipping date of this software  
**Channel number:** User can see the channel capacity registered in this software.
7. **Available Disk List and Information:** User can see all hard drives and hard drivers' information on this PC.

**NOTE:** Please make sure the ftp upload folder has been created.

## Camera Setup

[Camera Setup] is the setup group that lets user to modify settings to each camera. It includes recording, alarm, PTZ, event handling and preview. It is highly recommended to setup [System Setup] before creating settings in [Camera Setup]. Many [Camera Setup] can't be finished without completing [System Setup].

## Camera

This section will teach user:

1. how to add camera
2. how to configure the video / time setting
3. how to delete cameras

All settings go with an individual camera. User has to select a camera and start this settings.

### Add camera

There are 3 ways to add a camera

1. **Manually input**
2. **Import from search result**
3. **Import from another ACTi NVR**

## Manually input

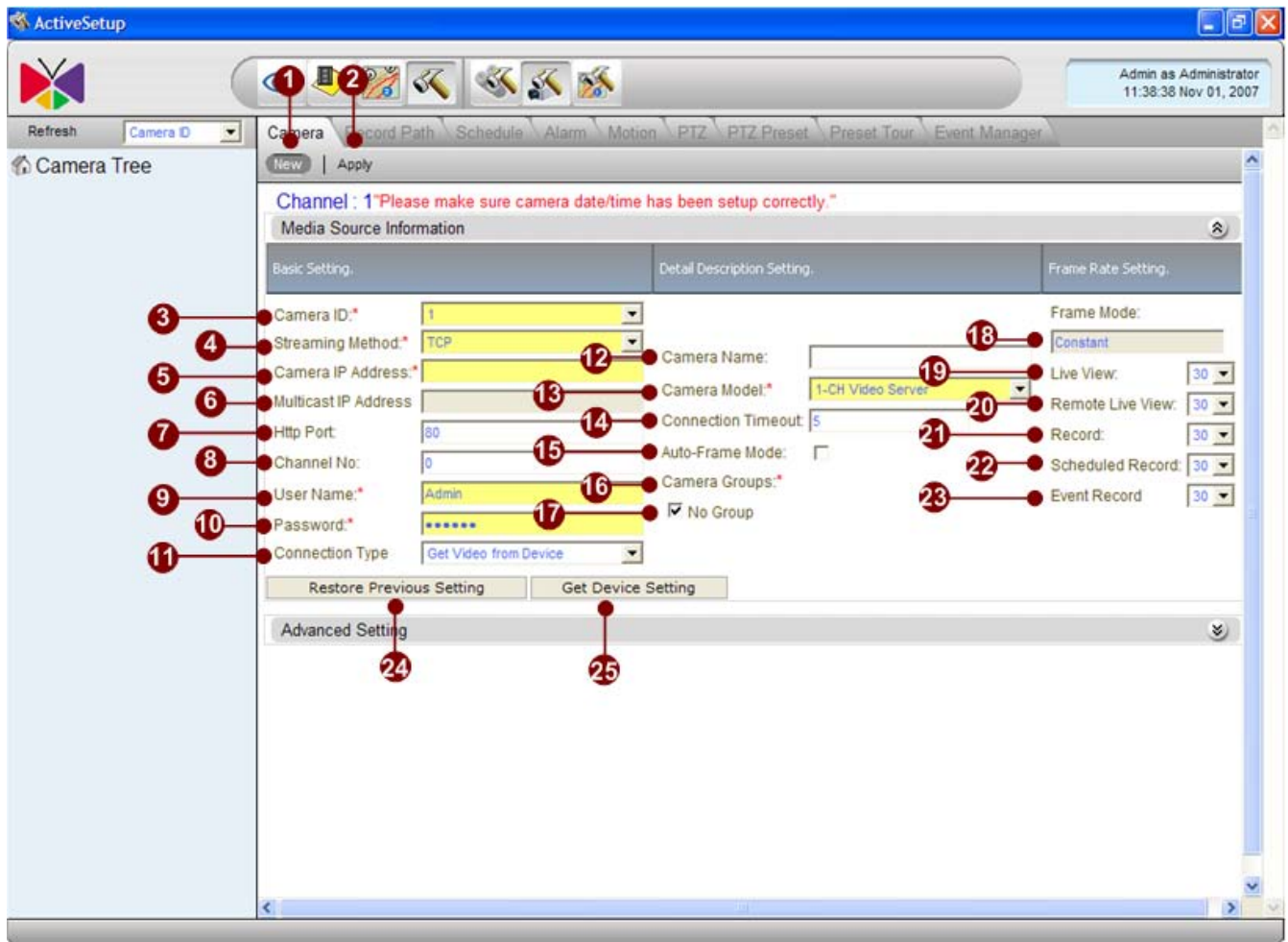

Figure 7-18 Camera Setup

1. **New** : Click the New button to create an new camera settings.
2. **Apply** button: Click the apply button to save the camera settings.
3. **Camera ID**: Select a new camera ID to add a camera; or Select an existing camera ID to edit the camera setting..
4. **Streaming Method** :Select a streaming method when you use TCP or RTP
5. **Camera IP Address** : Enter the camera's IP address or host name
6. **Multicast IP Address**: User can see the current multicast IP on this IP camera here. To modify it, enter the new one and click the Apply button.
7. **HTTP Port**: Enter the HTTP port for IP cameras/ video servers.
8. **Channel Number** (for Multi-channel video server only): Enter the channel number of the video server. If user is using IP camera or 1-channel video server, please enter 0 here.
9. **User Name**: Enter the user name to login the camera.

10. **Password:** Enter the password to login the camera.
11. **Connection Type:** This is the connection type between ACTi NVR and the IP camera / video server. Please refer to below info to select  
**Get video from NVR:** Please select this only if user connects to this IP camera via other ACTi NVR.
12. **Camera Name:** Enter the name of the camera.
13. **Camera Model:** Select the device type of the IP cameras / video servers. **NOTE:** User must have the right setting here for many function to work. For example: The PTZ function will not work if user connects to an IP speed dome but selects the camera model to be IP camera. This is the same for Quad and devices with audio.
14. **Connection Timeout:** Enter a period of time (in second) for ACTi NVR to connect to this IP camera / video server. ACTi NVR will regard the device as not available if the device does not response in this period of time. We suggest user to set different values for different connection from the ACTi NVR to the IP camera  
LAN : 1 second  
WAN : 1 second
15. **Auto Frame Mode:** Click this to enable auto frame mode. When in auto-frame mode, ACTi NVR will decrease the FPS when there are more than 4CHs previewing. This can be useful to decrease the CPU consumption.  
Connect not via Streaming Engine (Default): Select this if user connects to this IP camera, enable this checkbox. When in auto-frame mode, ACTi NVR will decrease the FPS. when there are more than 4CHs previewing. This can be useful to decrease the CPU consumption.
16. **Camera Group :** Please add this camera to camera groups. User can add one camera to multi-camera groups at a time.
17. **Group list :** This shows the groups which are able to be imported from another ACTi NVR. User can import any groups.
18. **Frame Mode :**Show the Frame mode Constant / Variable
19. **Live view Button:** When finish setting, click the Live view button to see if the video preview is ok. If yes, the connection setting is done. If not, please check again.
20. **Remote Live View :**Select the FPS number when you use remote web client to live view
21. **Record :** Select the FPS number when you use continuous recording
22. **Scheduled Record :** Select the FPS number when you use schedule recording
23. **Event Record :** Select the FPS number when you use event recording
24. **Restore Previous Setting :** Reset to Factory default.
25. **Get Device Setting :**Get Setting information from device

**IMPORTANT:** It is highly recommended that user use **Get Device Setting** so that the status of IP Camera can be synchronized to NVR Server.

## Import from search result

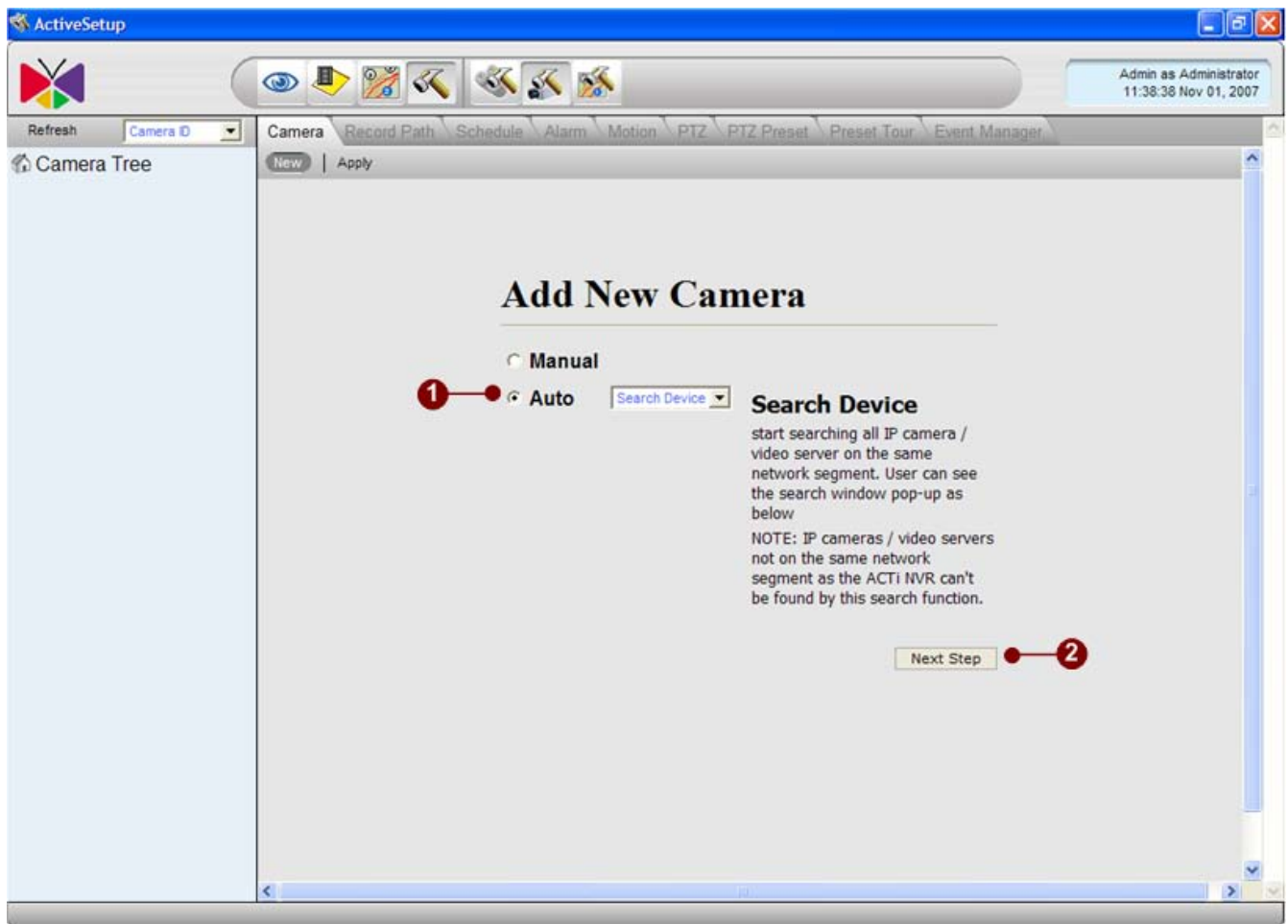

Figure 7-19 Search Button

1. **Search Device option:** Select **Search Device** option.
2. **Next Step** button: Click this button to start search device operation  
**NOTE:** IP cameras / video servers not on the same network segment as the ACTi NVR can't be found by this search function.

**NOTE:** Please make sure the IP Address of the devices are in the same sub-network of NVR Server, otherwise, NVR Server may add those IP cameras into NVR system, but cannot run live view on those IP Cameras .

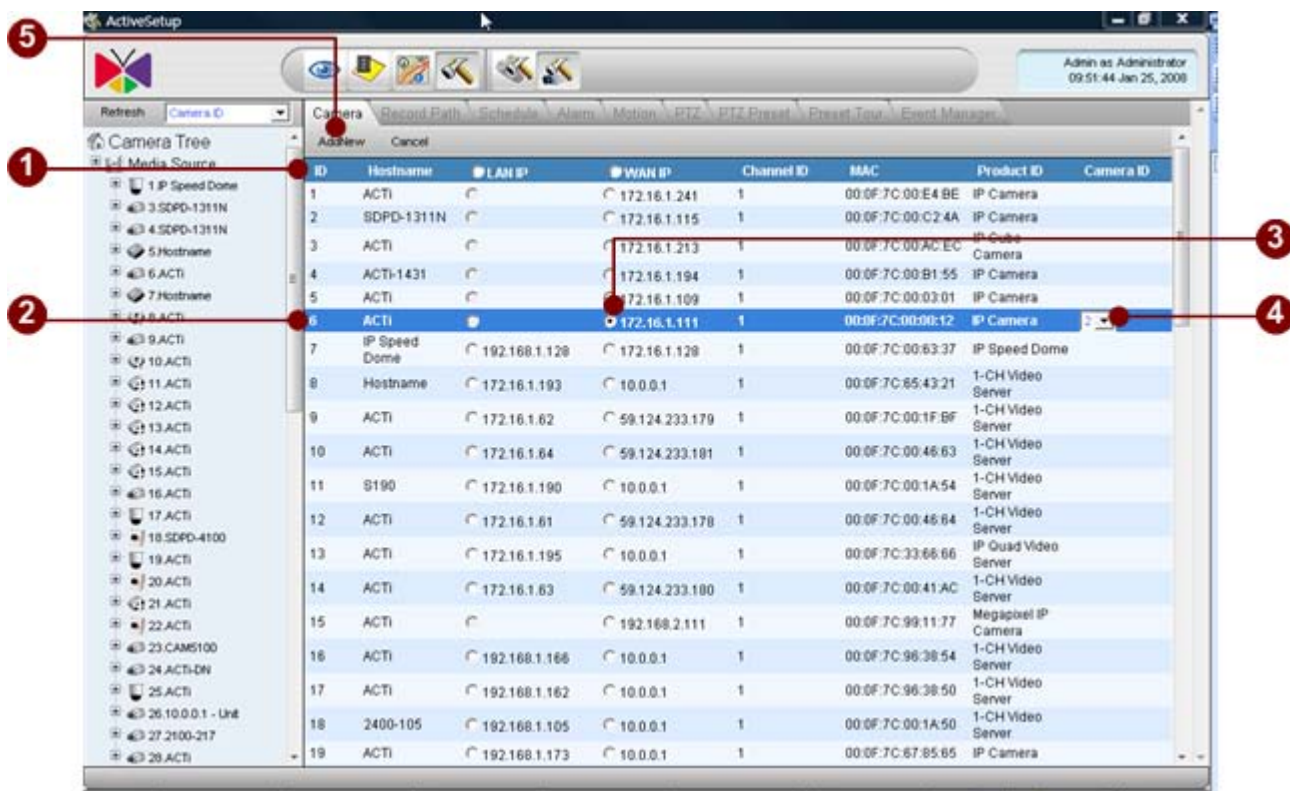

Figure 7-20 Search Camera

1. **Search List** : User can see the list of all the IP cameras / video servers found.
2. **Select Camera**: Click the row of the camera which user wants to add into this system.
3. **Select IP Address**: Select a camera with an IP address.
4. **Select an unused Camera ID** : Click to select an unused camera ID for this camera for ACTi NVR.
5. **Add New** button: After selecting all cameras which user wants to import, click this button to add.

## Import from another ACTi NVR

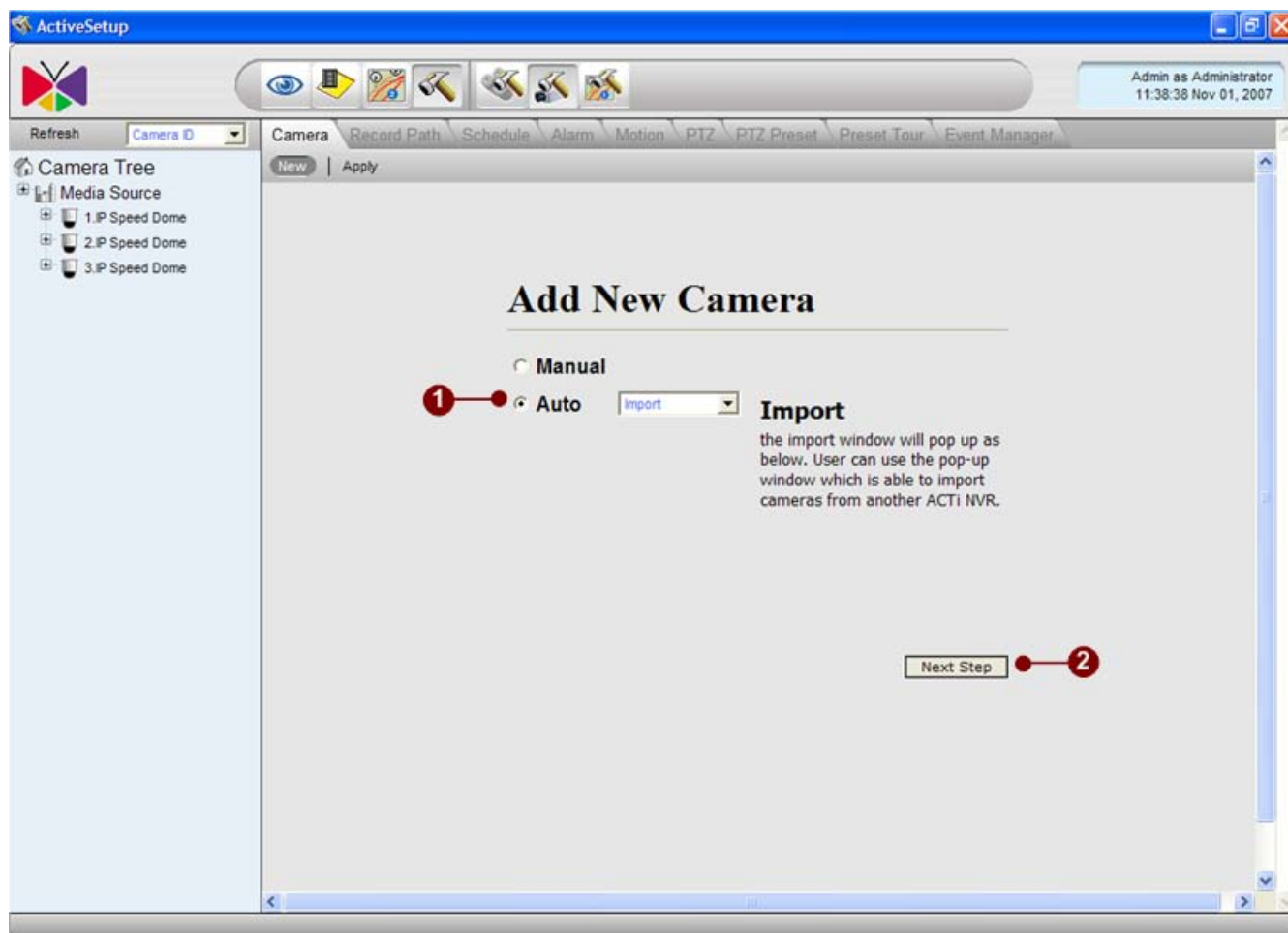

Figure 7-21 Apply Button

1. **Import** option: Click this button, the import window will pop up as below. User can use the pop-up window which is able to import cameras from another ACTi NVR.
2. **Next Step** button: Click this button to start Import operation.

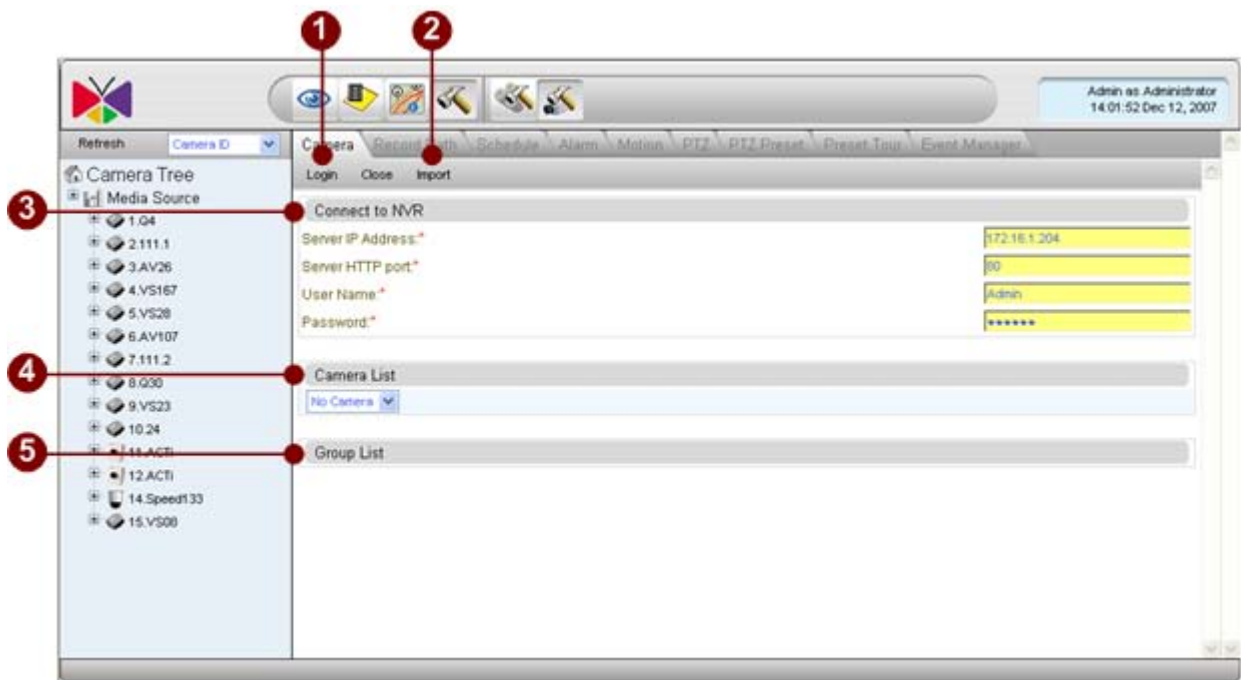

Figure 7-22 Apply Button

1. **Login** button: Click the login button to connect to another ACTi NVR. When connection is established, user will see info shown below in camera list and group list.
2. **Import** button: Click this button to import all selected cameras and groups from another ACTi NVR.
3. **Connect to ACTi NVR**: Enter the connection info for ACTi NVR to import camera setting from another ACTi NVR. The connection info includes
  - Server IP: The IP of another ACTi NVR.
  - User name: The user name to login another ACTi NVR.
  - Password: The password to login another ACTi NVR.
4. **Camera list** : This shows the cameras which are able to be imported from another ACTi NVR. User can import any cameras.
5. **Group list** : This shows the groups which are able to be imported from another ACTi NVR. User can import any groups.

## Setup the video / time settings

This section teaches user how to setup the video / time settings on cameras. Before configuring this section, user has to set preview setting correctly, otherwise, this configuration will not work.

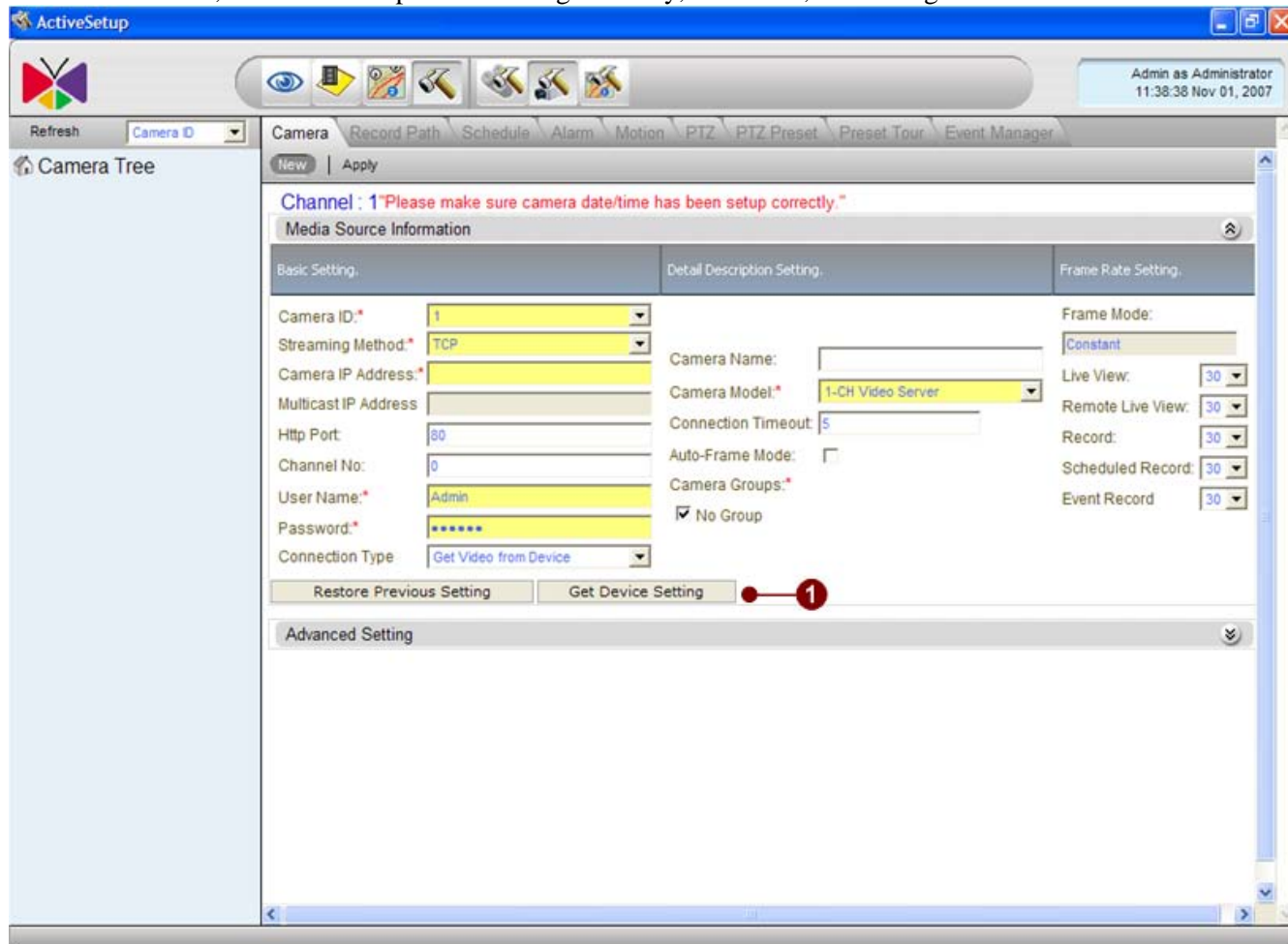

Figure 7-23 Auto Detect

1. **Get Device Setting** button: Click this button to search all current available IP camera / video server's video and Time settings. These information will be shown on the panel below.

**IMPORTANT:** It is highly recommended that user use **Get Device Setting** so that the status of IP Camera can be synchronized to NVR Server.

## Video Quality

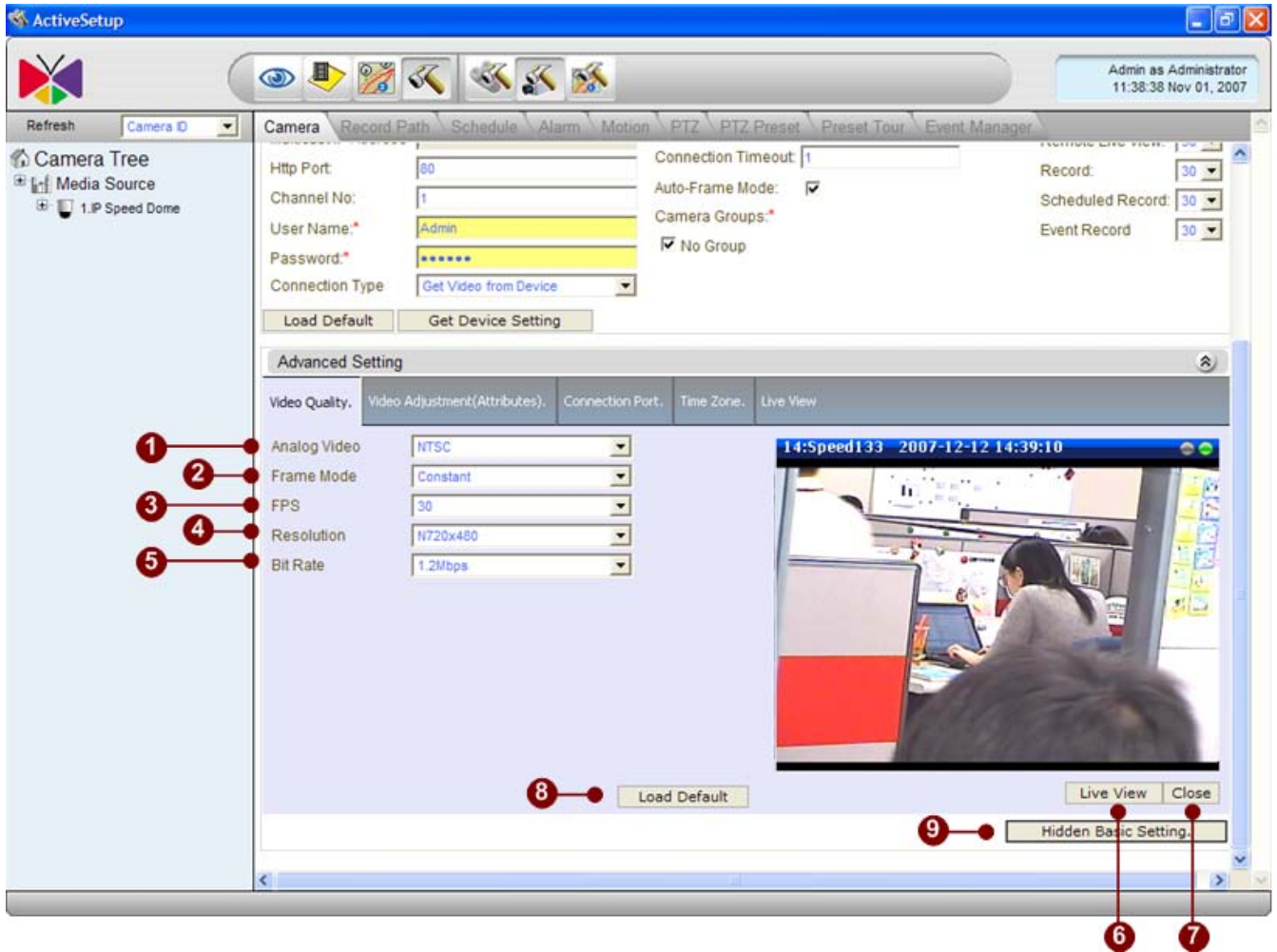

Figure 7-24 Video Quality

1. **Analog Video:** User can see the analog video type on this IP camera here. To modify it, select the right one and click the Apply button.
2. **Frame Mode:** User can see the Frame mode on this IP camera here. To modify it, enter the new one and click the Apply button.
3. **FPS:** User can see the FPS (Frames Per Second) on this IP camera here. To modify it, enter the new one and click the Apply button.
4. **Resolution:** User can see the Resolution on this IP camera here. To modify it, enter desired resolution and click the Apply button.
5. **Bit Rate:** User can see the Bit Rate on this IP camera. To modify it, enter the new one and click the Apply button.

## Video Adjustment

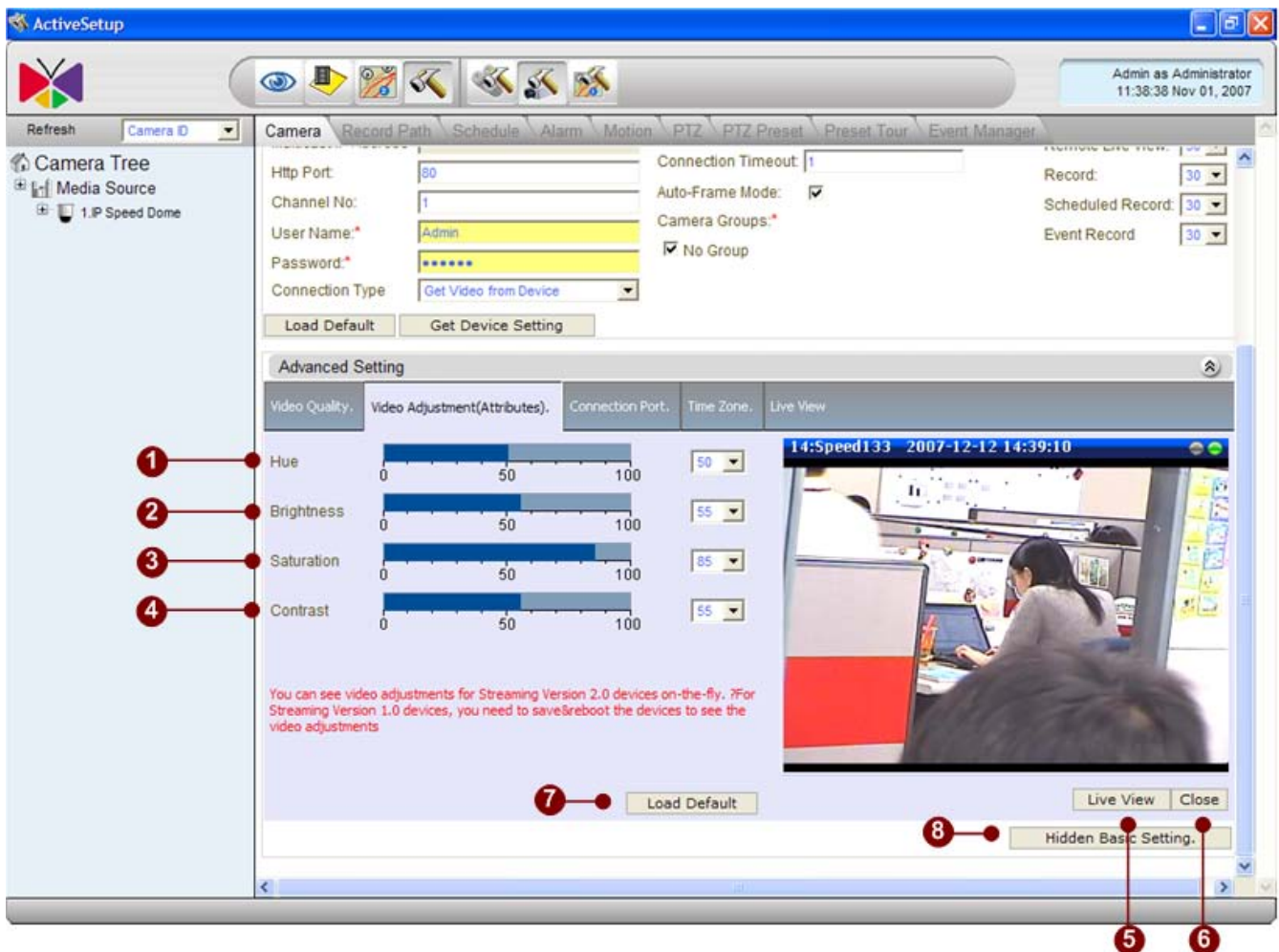

Figure 7-25 Video Adjustment

1. **Video Hue Setting:** User can see the current hue setting or adjust it by selecting the parameter.
2. **Video Brightness Setting:** User can see the current hue setting or adjust it by selecting the parameter.
3. **Video Saturation Setting:** User can see the current hue setting or adjust it by selecting the parameter.
4. **Video Contrast Setting:** User can see the current hue setting or adjust it by selecting the parameter.

**NOTE:** Hue setting will be removed after sp2 version .

## Connection Port

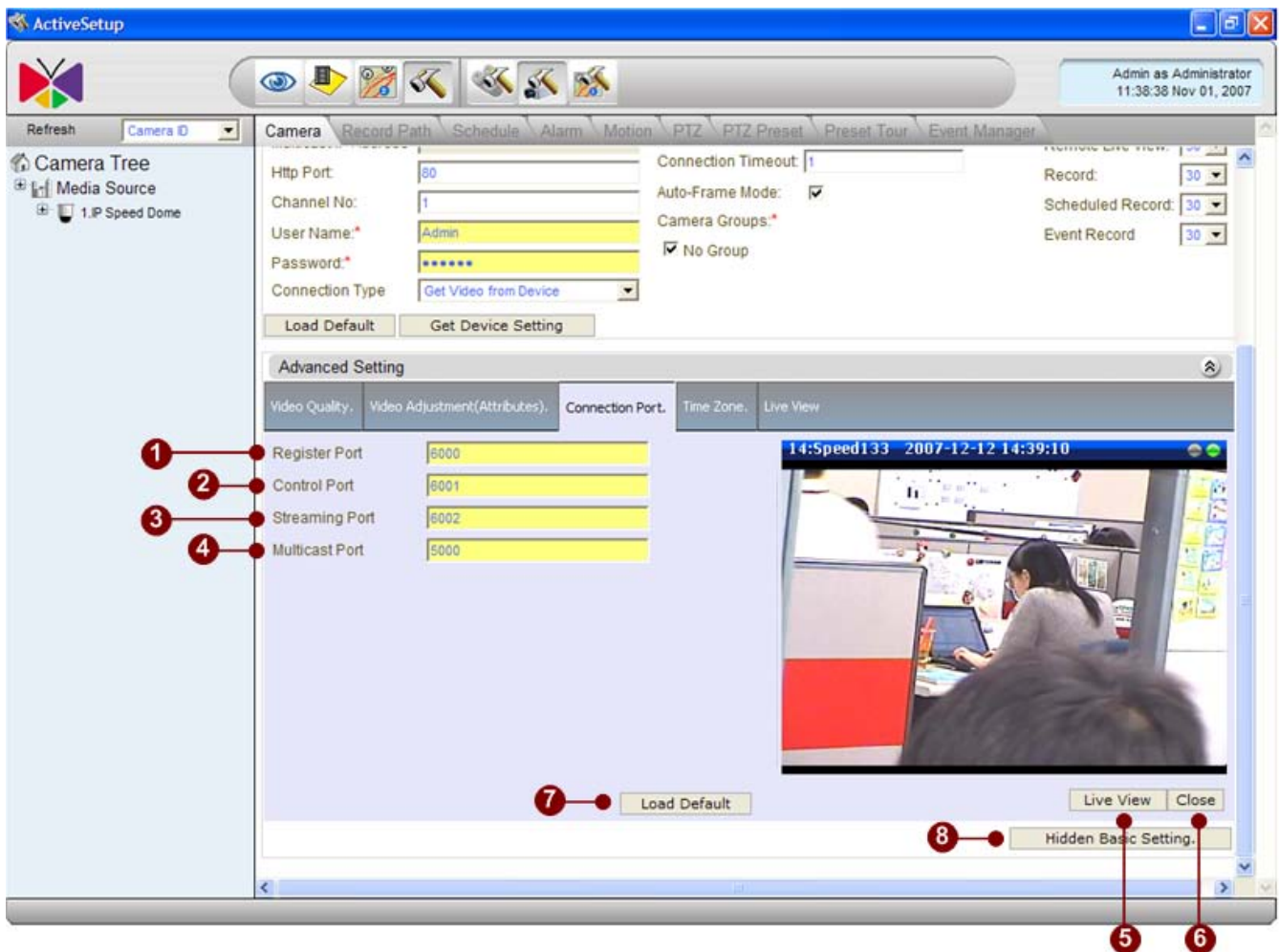

Figure 7-26 Connection Port

1. **Register Port:** User can see the current register port on this IP camera here. To modify it, enter the new one and click the Apply button.
2. **Control Port:** User can see the current control port on this IP camera here. To modify it, enter the new one and click the Apply button.
3. **Streaming Port:** User can see the current Streaming port on this IP camera here. To modify it, enter the new one and click the Apply button.
4. **Multicast Port:** User can see the current multicast port on this IP camera here. To modify it, enter the new one and click the Apply button.

## Copy settings from another Camera Setting

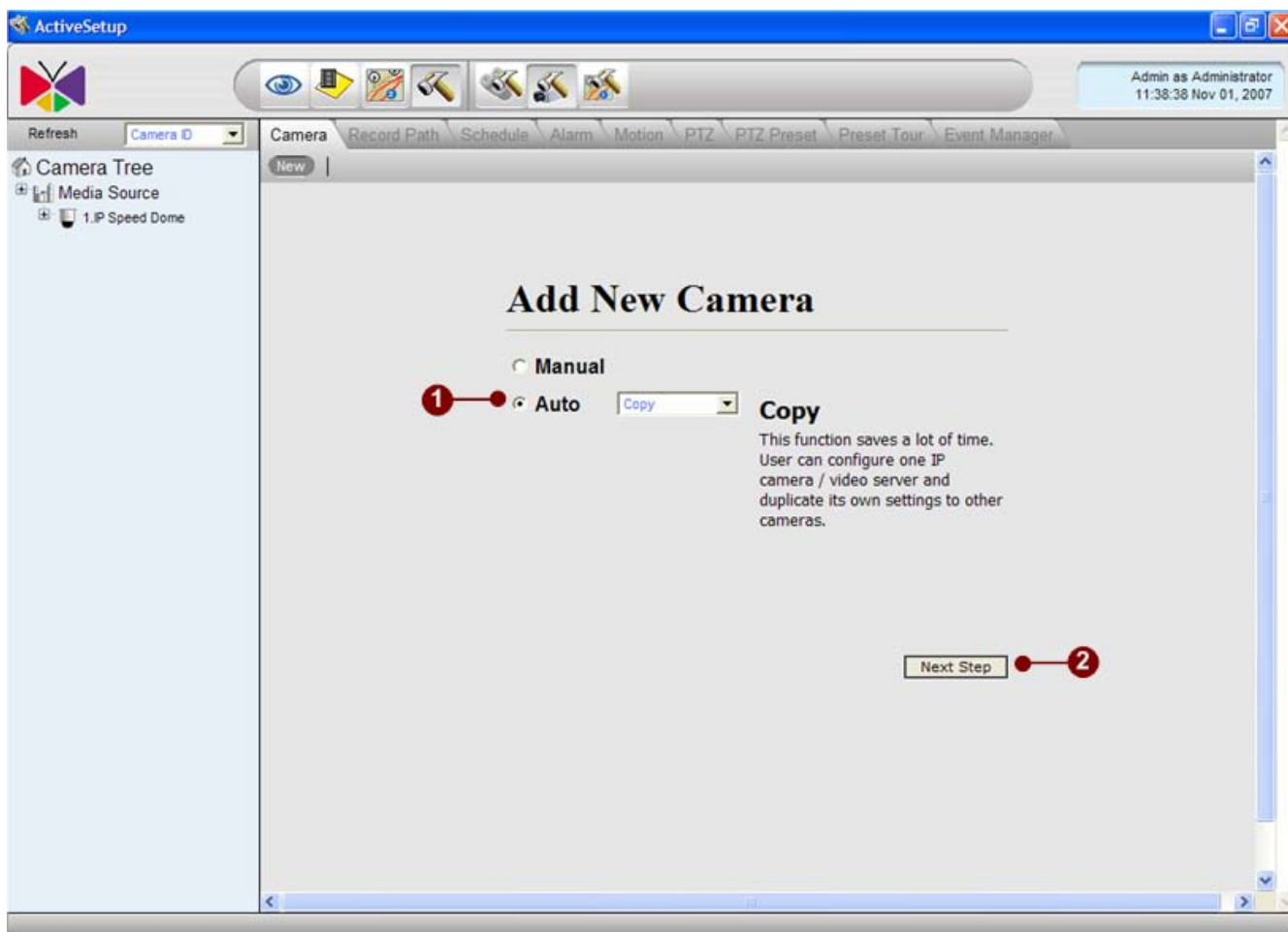

Figure 7-27 Copy Setting

1. **Copy Setting** button: This function saves a lot of time. User can configure one IP camera / video server and duplicate its own settings to other cameras.

## Delete Camera

This section teaches user how to delete a camera. There are several options to delete a cameras, please see below for more information. User has to select a camera first and click the Edit button. The camera delete window will pop up.

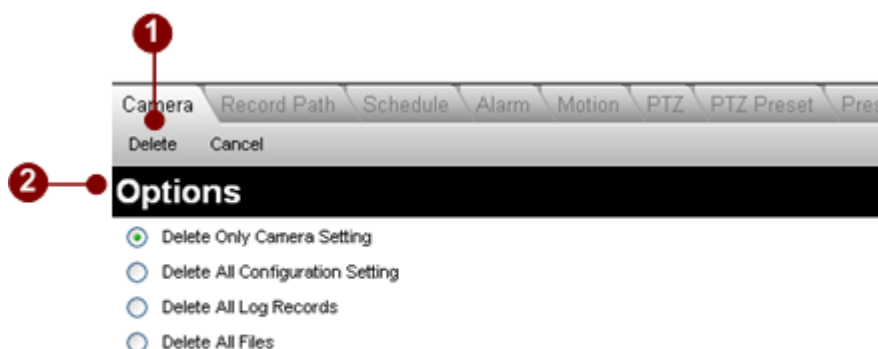

Figure 7-28 Delete Camera

1. **Delete options** : Select the delete options of this camera. Below are a table telling the difference between one another.
2. **Delete button**: Click this button to delete.  
**Cancel button** Click this button to cancel the delete option.

### Deletion Options

<i>Option</i>	<i>Camera Setting</i>	<i>All Setting</i>	<i>Log Records</i>	<i>All Files</i>
<i>Delete only camera setting</i>	Deleted	Remain	Remain	Remain
<i>Delete all configuration setting</i>	Deleted	Deleted	Remain	Remain
<i>Delete all log records</i>	Deleted	Deleted	Deleted	Remain
<i>Delete All Files</i>	Deleted	Deleted	Deleted	Deleted

## Recording

This section teaches user how to configure the recording on each camera.

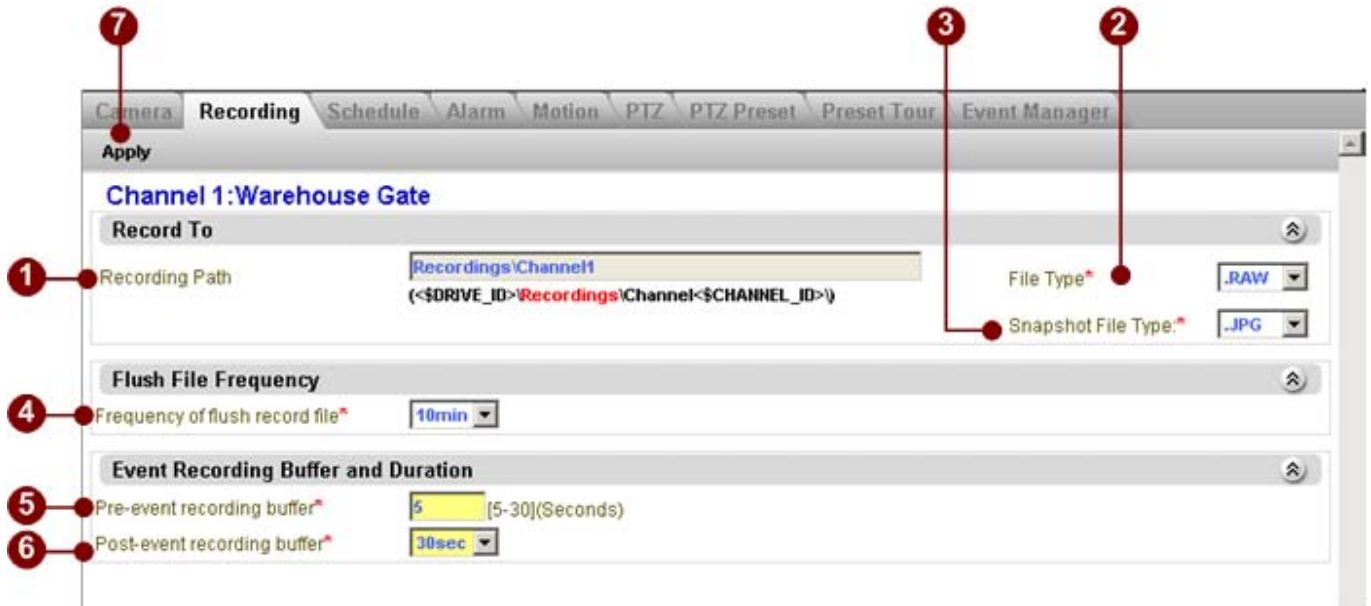

Figure 7-29 Recording Setup

1. **Recording Setup:** This is the path where all recordings are stored. This is only readable, user cannot do any change on it. This can only be changed in [System Setup]
2. **Recording File Type:** Please select the file type which user wants the recording to be. Currently ACTi NVR only supports .RAW format.
3. **Snapshot File Type:** Please select the file type which user wants the Snapshot files to be. Currently, ACTi NVR supports .JPG and .BMP.
4. **Frequency of flush record file:** Please select the a period of time for recording each file.
5. **Pre-event recording buffer:** Please select the pre-event recording buffer for this camera.
6. **Post-event recording buffer:** Please select the post-event recording buffer for this camera.
7. **Apply button:** Click this button to save the settings.

**File Type**

<i>Value</i>	<i>Type</i>	<i>Description</i>
<i>.RAW</i>	.raw	ACTi raw format recording file.

**Snapshot File Type**

<i>Value</i>	<i>Type</i>	<i>Description</i>
<i>.JPG</i>	.jpg	JPG format image file.
<i>.BMP</i>	.bmp	BMP format image file.

## Schedule

This section teaches user how to configure the recording schedule on the IP camera. The recording schedule is set by

1. **Weekly Schedule:** All recording will be done and repeated weekly.
2. **Special day:** User can set a special schedule for special days. This schedule will overrule user's previous weekly setting.

Also, there are 4 types of schedules available for choose. Please see below for details.

### View By Channel

This section teaches user how to configure week-recording schedule. User has to select recording type for 24 hours a day, from Sunday to Saturday.

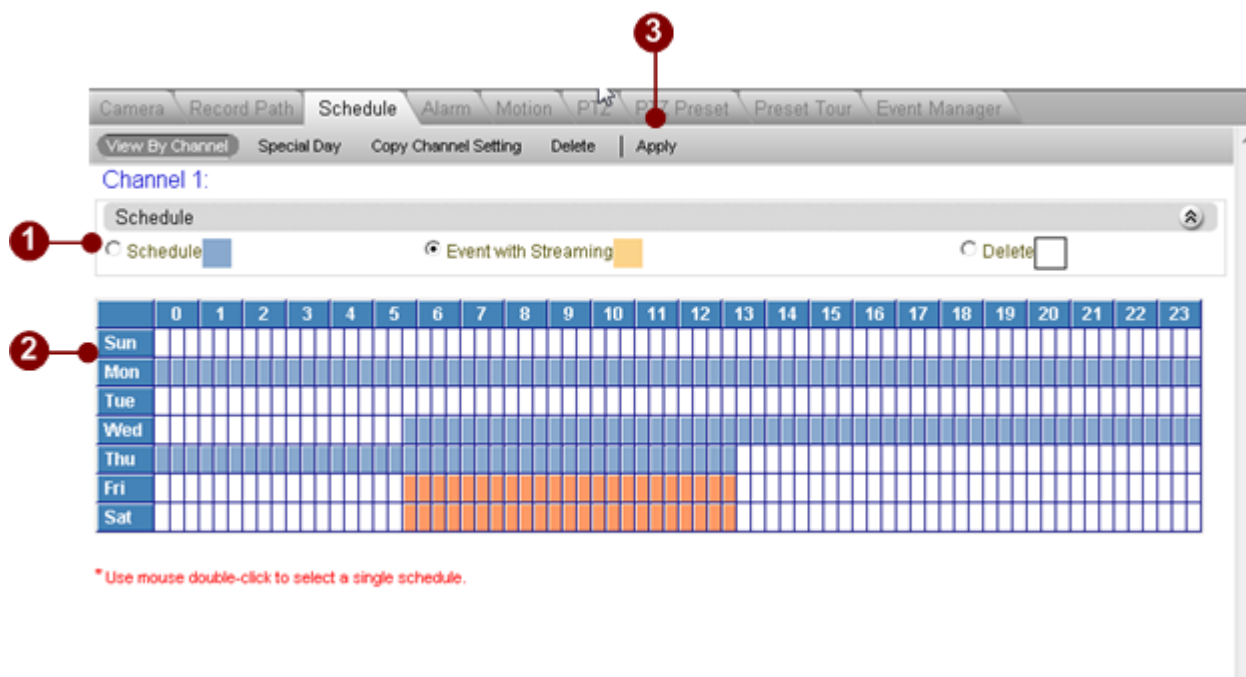

Figure 7-30 Setup by channel

1. **Schedule Type:** User can select the schedule type to apply to the weekly schedule table below. There are 3 schedule types including
  - **Schedule:** The camera will record continuously at the time which user wants.
  - **Event with Streaming:** The camera will record if events are triggered.
  - **Delete:** The camera will not record and there will be no streaming from the IP camera.
2. **Weekly schedule:** After select schedule type, user can apply it to the weekly table here.
3. **Apply button:** Click this button to save the settings.

## Schedule Type

<i>Value</i>	<i>Type</i>	<i>Description</i>
<i>Schedule</i>	<b>Schedule</b>	Only record selected day
<i>Event with Streaming</i>	<b>Streaming</b>	Record stream when event trigger
<i>Delete</i>	<b>Delete</b>	Delete selected schedule setting

## Special Day

On special days, user can apply a different schedule to overrule other weekly schedule. This can be very useful to manage the recording on special days.

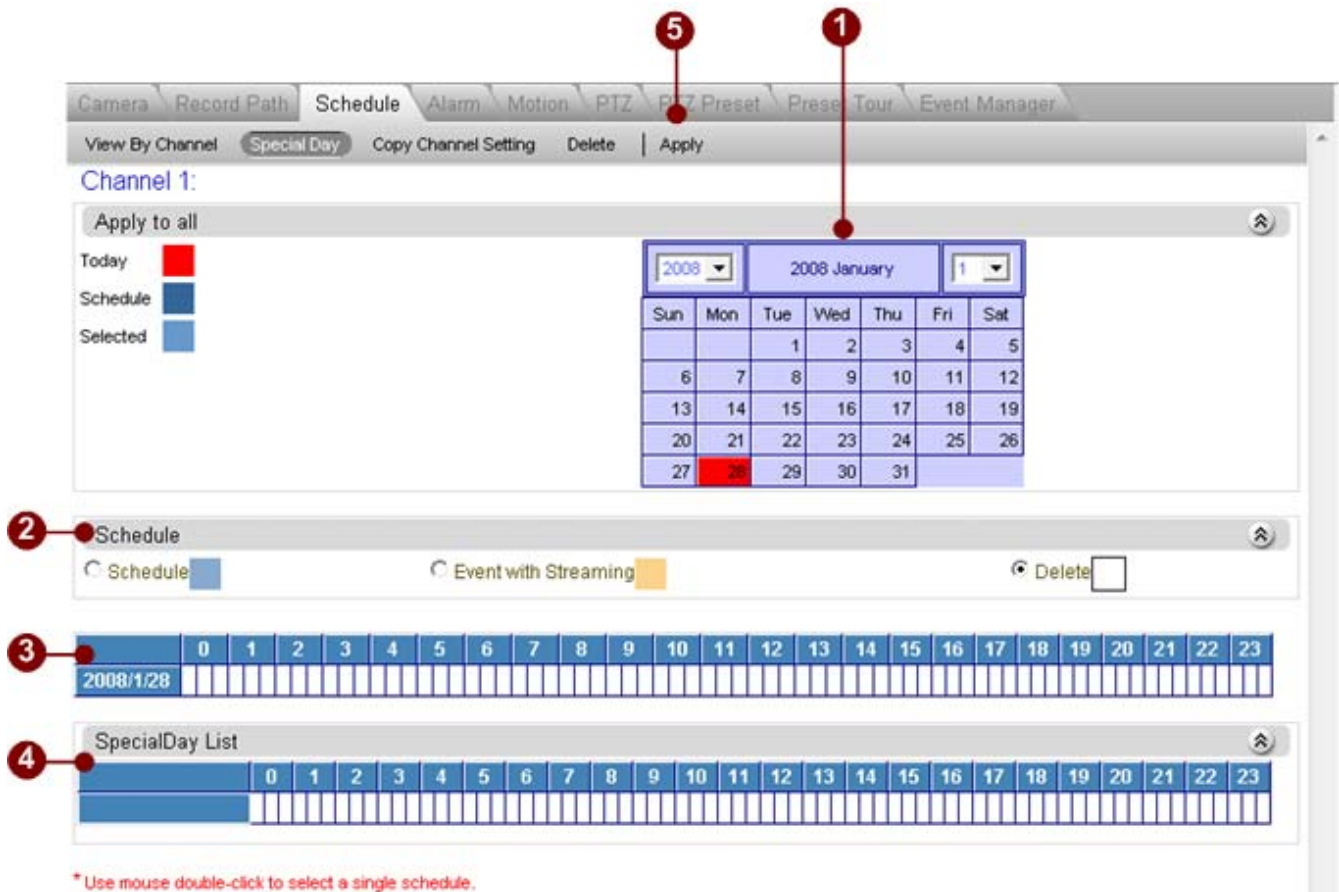

Figure 7-31 Setup By Special Day

1. **Schedule Calendar:** User can use it to set special days to Special day schedule.
2. **Schedule Type:** User can select the schedule type to apply to the weekly schedule table below. There are 3 schedule types including.
  - Schedule: The camera will record continuously at the time which user wants.
  - Event with Streaming: The camera will record when events are triggered.
  - Delete: The camera will record and there will be no streaming from the IP camera.
3. **Special Day schedule:** User can select the recording schedule for this camera on this special day.
4. **Special Days List:** User can see all existing special day schedules here.
5. **Apply button:** Click this button to save the settings.

## Alarm

This section teaches user how to configure the alarm description of the camera alarm 1 and alarm 2. It will be very easy for guard to recognize the alarm type in the future.

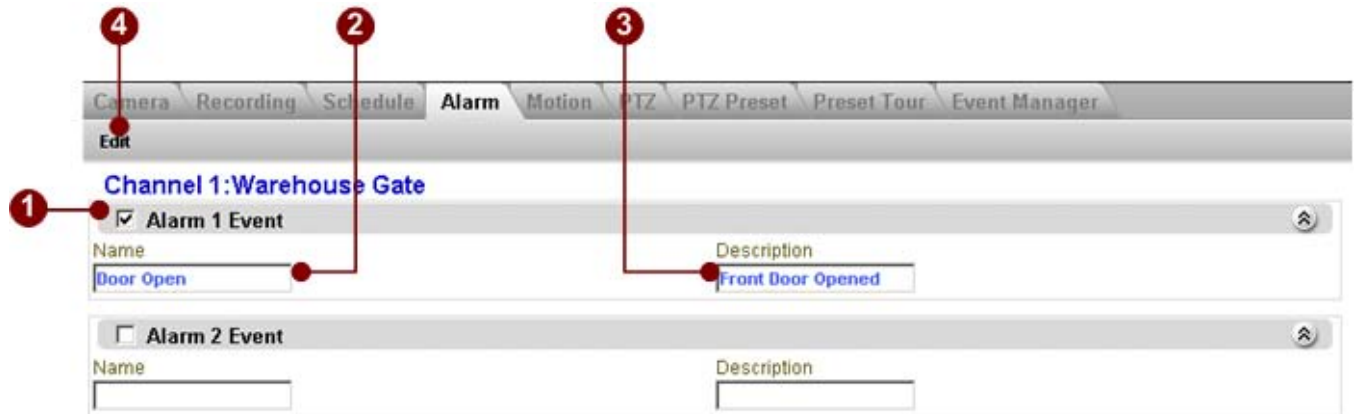

Figure 7-32 Alarm

1. **Alarm Enable/Disable:** Click this button to enable/disable the alarm 1 event of this camera. All the actions (recording, taking snapshots) will be triggered by alarm 1 when alarm 1 is enabled.
2. **Name:** Enter the name of this alarm. It will be easy for guard to recognize in the future:
3. **Description:** Enter the description of this alarm.
4. **Edit** button: Click this button to save the settings.

## Motion

This section teaches user how to configure the motion detection of this camera. Before configuring the motion detection, user needs to connect to the IP camera / video server to get server settings.

**NOTE:** Please make sure current machine IP address is on the same network segment as the IP camera or video server.

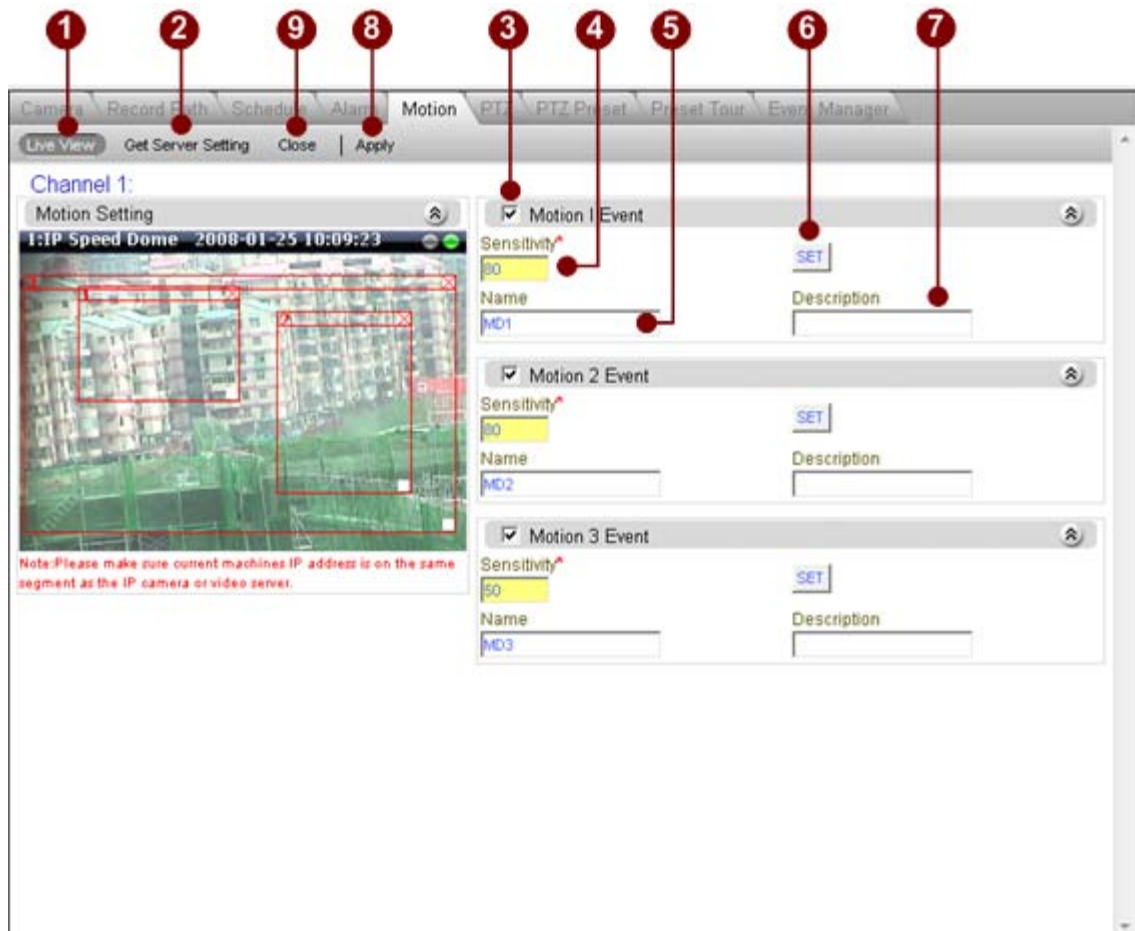

Figure 7-33 Motion Detection Setting

1. **Live view:** Click to bring live view.
2. **Get Sever setting:** Click this button to connect to retrieve motion detection setting from the device
3. **Enable / Disable Motion Detect:** Click this button to enable / disable this motion detection area.
4. **Sensitivity:** Enter the sensitivity level of this motion detection area.
5. **Name:** Enter the name of this motion detection area..
6. **Set Sensitivity:** Click this button after user enters the sensitivity level of this motion detection area, and the sensitivity will be saved to IP camera / video server
7. **Description:** Enter the description of this motion detection area.

8. **Apply button:** Click this button to save the settings
9. **Close button:** Click this button to stop previewing current camera in live preview window.

**NOTE:** Range of sensitivity is 0~100.

**NOTE:** After configure your motion setting, system will save the setting to device and the process will need more time to sysnc. Please wait a moment, and restart NVR web client or NVR workstation.

## PTZ

This section teaches user how to set the PTZ (Pan/Tilt/Zoom) actions of this IP camera/video server. This PTZ

**NOTE:** Please make sure current machine IP address is on the same network segment as the IP camera or video server.

- 1:** ☒ Enable PTZ
- 2:** Vendor: CAM-6200
- 3:** Protocol: Pelco-P
- 4:** PTZ File: (empty)
- 5:** Address ID: 1
- 6:** Parity: N81
- 7:** BaudRate: 9600
- 8:** User Command List table
- 9:** Apply button

#	Command Name	Command	#	Command Name	Command
Ex.	Wash	FF01000418001D		Wipe	A00000000A080800FFAF00
1	Sweep	00FF36D85E62CF	6		
2			7		
3			8		
4			9		
5			10		

Figure 7-34 PTZ Setup

- 1. Enable/Disable PTZ:** Click this to enable or disable the PTZ function of this IP camera / video server.
- 2. Vendor:** Select the vendor of the speed dome user wish to control.
- 3. Protocol:** Select the protocol of the speed dome.
- 4. PTZ File:** If your speed dome's protocol is not integrated by ACTi NVR, user can import a new protocol file. For details about the protocol file format, please contact our technical support.
- 5. Address ID:** Enter the address ID of the speed dome.
- 6. Parity:** Enter the parity of the speed dome.
- 7. Baud Rate:** Enter the baud rate of the speed dome.
- 8. User Command List:** If your speed dome or PTZ device has a special function not supported in the standard protocol. Ex: Activate the wiper to clean the window of the PTZ. User can manually input the command to activate the wiper for later selectable in PTZ controls.

9. **Apply** button: Click this button to save the settings

## Absolute Position for CAM-6500/CAM-6600 with Dynacolor Protocol

Channel :1

☒ Enable PTZ

Vendor: CAM-6500 Protocol: Dynacolor PTZ File:

Address ID: Parity: NS1 BaudRate: 9600 Absolute Position: ☒

#	Name	PTZ Command	#	Name	PTZ Command
Ex.	Wash	FF01000418001D	6	Wipe	A00000000A080800FFAF00
1			7		
2			8		
3			9		
4			10		
5					

Figure 7-35 Absolute Position Setting

1. **Vendor:** Select the vendor of the speed dome. Absolute Position only supports CAM-6500 and CAM-6600 series.
2. **Protocol:** Select the protocol of the speed dome. Absolute Position only supports Dynacolor protocol
3. **Absolute Position checkbox:** Check Absolute Position checkbox to enable absolute position under Mouse PTZ mode.
4. **Apply:** Click to save setting.

**NOTE:** Absolute Position only works under Mouse PTZ mode. User has to click on the video screen to operate Absolute Position. Mouse wheel works for zoom in and zoom operation. PTZ panel works for normal PTZ operation.

## PTZ Preset

This section teaches user how to set the preset points, auto scan and the OSD settings of the camera. Some functions might not work if the protocol or your speed dome doesn't support this function.

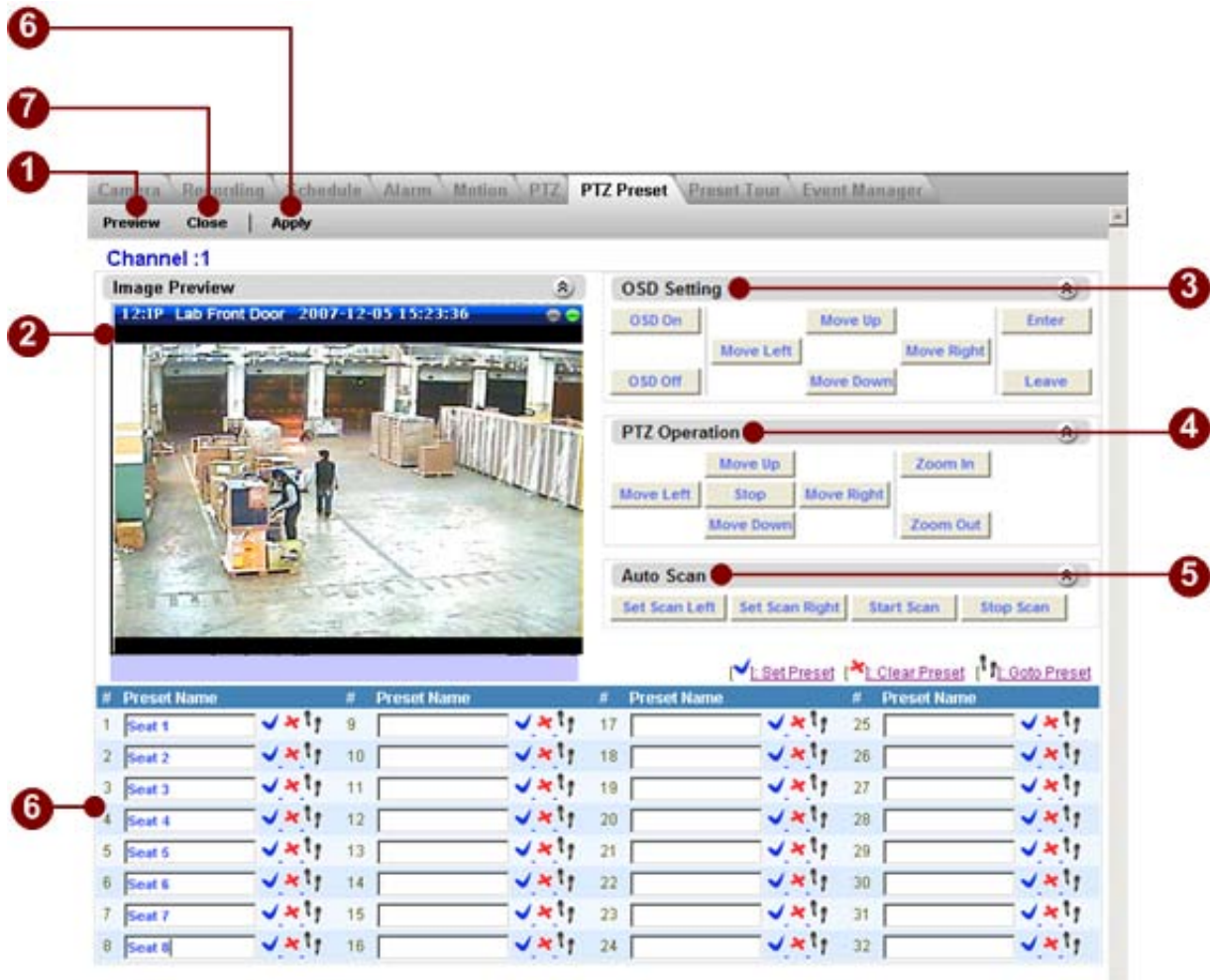

Figure 7-36 PTZ Preset

1. **Preview Button:** Click this button to start to preview the camera.
2. **Preview Screen:** User can see the camera preview here.
3. **OSD Setting Control Panel :** In this panel, user can open the camera OSD and setup OSD settings.
4. **Auto Scan Control Panel :** In this panel, user can setup the auto scans of this speed dome.
5. **Preset Control Panel :** In this panel user can setup preset points, enter preset names, go to preset points and delete preset points.
6. **Apply button:** Click this button to save the settings
7. **Close button:** Click this button to stop previewing current camera in live preview window

**IMPORTANT:** CAM-6200 series only supports up to 30 preset positions. Make sure you don't set preset position 31 and 32.

**IMPORTANT:** Under Auto Scan function, the direction and position of Scan Left and Scan Right is from IP Speed Dome's point of view.

## Preset Tour

In previous section of [PTZ Preset], user can set preset points. In this section, user can let system to tell speed dome to go to selected preset points in programmable order and dwell at each preset points for programmable time.

NOTE: the previous section [PTZ Presets] must be setup first before user can select them into preset tour in this section.

Preset ID	Name	Dwell Time(second)
1	Seat 1	30
2	Seat 2	40
3	Seat 3	30
4	Seat 4	50
5	Seat 5	30

Tour ID	Tour Name	Description
1	Doors	Doors Tour

Figure 7-37 Preset Tour

1. **Tour ID:** Each preset tour has an unique preset tour ID stored in the system. The ID column is entered automatically by the system
2. **Name:** Enter the name of this preset tour
3. **Description:** Enter the description of this preset tour
4. **Preset List:** User can see all current preset list here.
5. **Preset Dwell Time Setting:** Setup the dwell time of each preset points
6. **Preset Sequence Control Panel:** User can use it to move the sequence of the view layouts

7. **Tour List:** User can see all the existing tours here.
8. **Control Panel of Tour list:** User can use this panel to switch between pages of tour list.
9. **Apply** button: Click this button to save the settings

**NOTE:** Default Dwell time is 30 seconds. Please don't set this value to one that is smaller than 15 seconds. After you change the setting, please restart NVR.

**NOTE:** Please do not forget to click **Apply** button after you set the configuration.

## Event Manager

Event manager is for ACTi NVR to take actions when there's an event. Example: ACTi NVR can start to record images when the motion detection of the camera is triggered. To setup event manager, user needs to

1. First: Define the event that triggers event action
2. Second: Setup the event actions taken when there is an event.

### Event type

This section lets user select which event will trigger event actions. Also user can select what event action to take when there's an event.

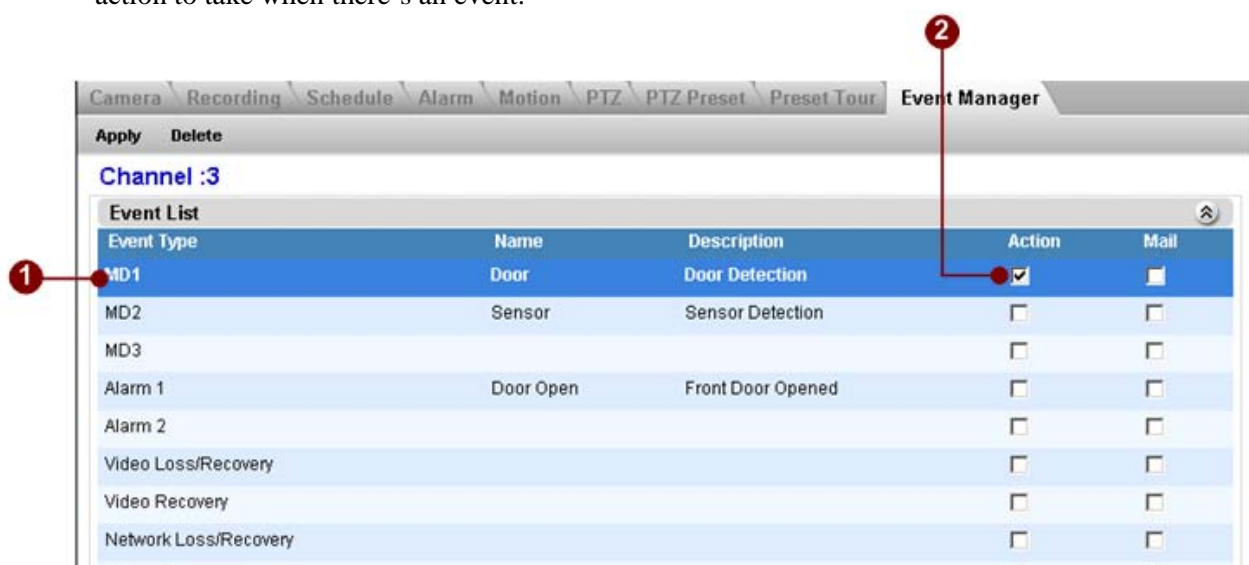

Figure 7-38 Action Setup

1. **Event type:** User can see the list of event type here.
2. **Enable Action:** Click to select which action to take upon such

## Event Actions

This section lets user selects which action to take upon event.

Figure 7-39 Action Setup

2. **Action Selection:** Toggle Action selection.
3. **Snapshot:** Click to enable / disable Snapshot when this event occur
4. **Trigger DO1:** Click to enable / disable DO1 when this event occur and enter the period of the DO1 to be triggered..
5. **Trigger DO2:** Click to enable / disable DO1 when this event occur and enter the period of the DO2 to be triggered..
6. **Beep:** Click to enable / disable ACTi NVR to Beep upon event. User can also select how many times does it beep and the duration of each beep.
7. **Play Audio File:** Click to enable / disable ACTi NVR to play your desired audio file for programmable times.
8. **Audio File Path:** Enter the path of the audio file to be played.
9. **Don't beep:** Click to disable beep function of ACTi NVR.
10. **Activate Hot-Spot Window:** Click to enable / disable the video of the camera to be displayed on Hot-Spot window upon event. Also, user can select the duration for video to be displayed on the Hot-spot window.

11. **Activate Pop-Up Window:** Click to enable / disable the video of the camera to be displayed on a Pop-out window upon event. Also, user can select the duration for video to be displayed on the Hot-spot window.
12. **None:** Click to disable active Pop-up window and Hot-Spot window.
13. **Enable PTZ Command:** Upon event, ACTi NVR can move specific camera to specific presets. Click this to enable this function.
14. **Camera Channel and Preset number:** Select which camera and which camera presets to go to.
15. **Upload Snapshot File to FTP Site:** Click to enable ACTi NVR to upload FTP to a FTP site upon this event.
16. **Enable Command :** Click to enable ACTi NVR to execute a certain command upon this event. This is a very power function. User can use it to integrate ACTi NVR's event handling with other programs.
17. **Command File Path:** Enter the path of the command to be executed upon event.

**IMPORTANT:** Options in channel and preset are set in PTZ setting.

**NOTE:** Please make sure the ftp folder has been created.

## Mail Notification Setup

This section lets user setup the E-mail notification.

☒ **Notification via E-Mail**

**Mail To**

<input checked="" type="checkbox"/> Admin	<input type="checkbox"/> Alex White	<input type="checkbox"/> Andrew Davis	<input type="checkbox"/> Colin Robinson
<input type="checkbox"/> Daniel Thomas	<input checked="" type="checkbox"/> Jack Jones	<input type="checkbox"/> Jackson Miller	<input checked="" type="checkbox"/> Jacob Smith
<input checked="" type="checkbox"/> James Anderson	<input type="checkbox"/> Jordan Harris	<input type="checkbox"/> Matthew Williams	<input type="checkbox"/> Owen Jackson
<input type="checkbox"/> Ryan Johnson	<input type="checkbox"/> Thomas Thompson	<input type="checkbox"/> William Taylor	

**Subject**

**Message**

☒ **Attach Snapshot**

Figure 7-40 Mail Notification Setup

1. **Notification via E-Mail:** Toggle selection to send notification via mail or not
2. **E-mail receiver:** Click to select which user for ACTi NVR to send E-mail notification upon this event. All these E-mail accounts are from the user of the ACTi NVR.
3. **Mail Subject:** Click to select the Mail subject upon event.
4. **Mail Message:** Click to select the message of the E-mail upon event.
5. **Attach Snapshot File :** Click to select whether to send Snapshot in the E-mail upon event.

**IMPORTANT:** Attach Snapshot option can be enabled when Action and Snapshot are selected

# Map Setup

This chapter teaches user how to configure the E-maps to be displayed in the Active Map program. Active MAP is a very user friendly interface for guards to easily control surveillance areas.

**IMPORTANT:** Map Setup only valid when NVR Workstation running on the same machine as NVR Server. If user is running NVR Workstation on different machine than NVR Server, Map Setup button and function will be hidden and disabled.

**TIP:** Please use JPG or GIF for map format. This file also need to locate in NVR Server.

## Map Manager

This section tells user how to setup a e-MAP. E-map's setting is based on camera groups. Only cameras within the same camera group can be displayed on the same E-map.

Before user starts to edit the E-map, be sure to select a camera group first.

### Add a New Map

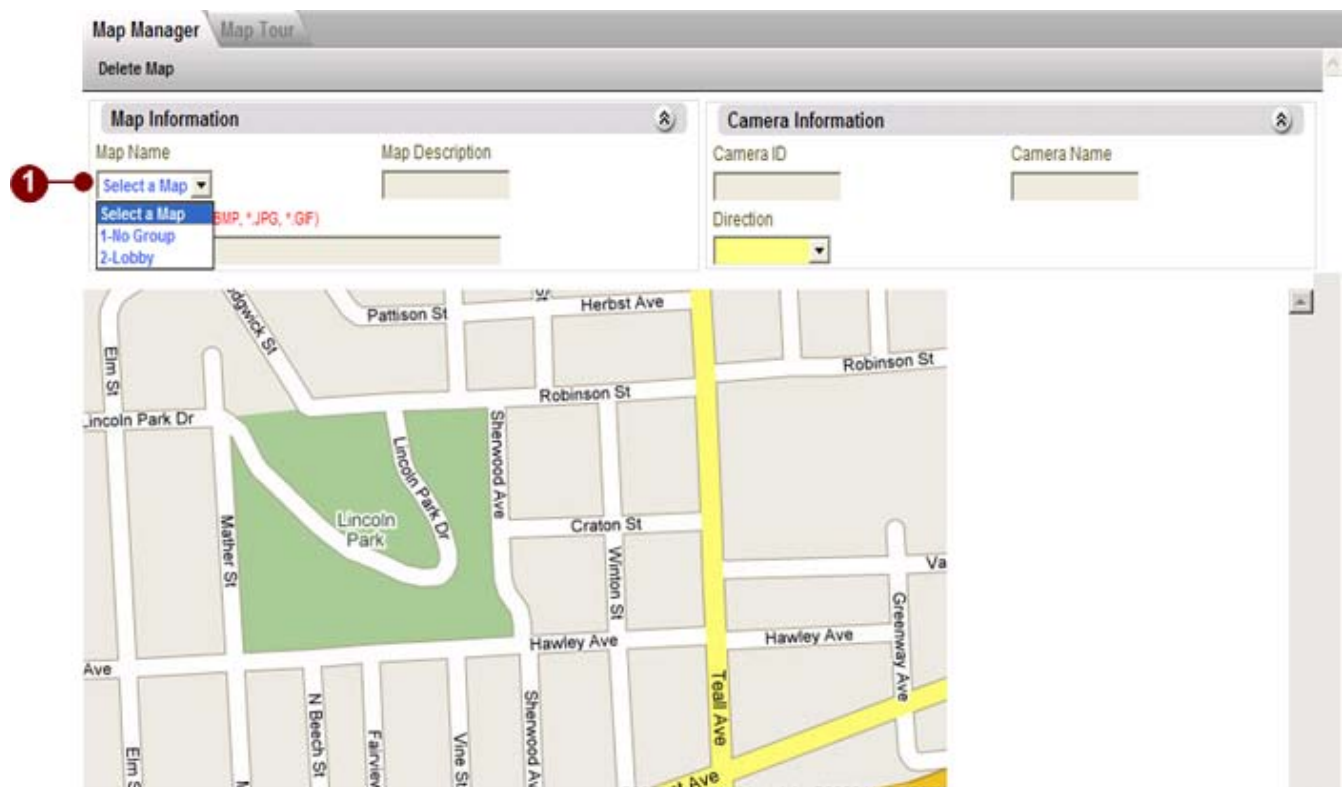

Figure 7-41 Add a new Map

1. **Map Name:** By clicking the Map Name, it displays a list of valid Camera Group.

**IMPORTANT:** Each Map maps to one Camera Group. In other word, the number of camera group is the same as the number of Map

## Add Camera / Delete Camera

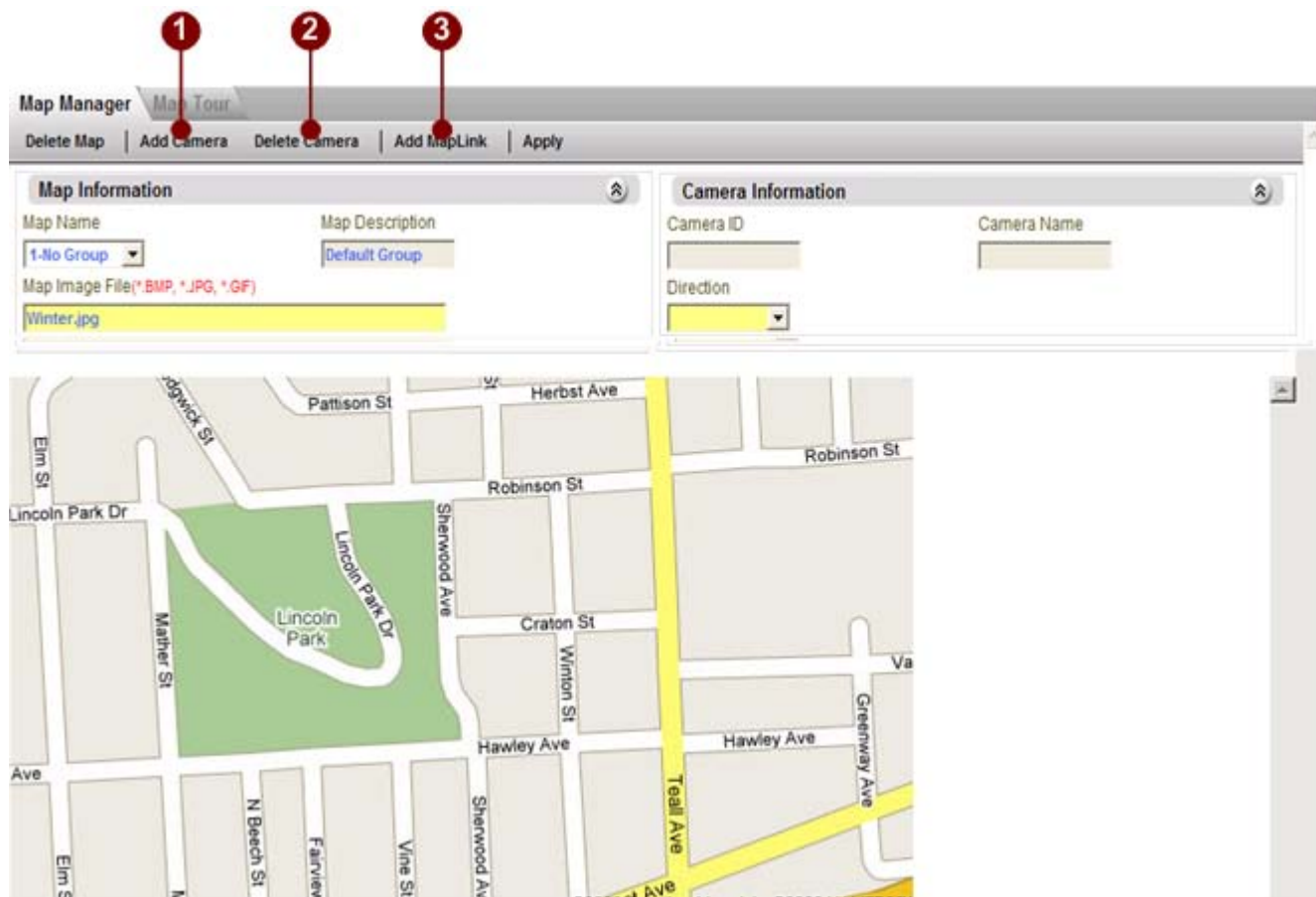

Figure 7-42 Add / Delete Camera, Add Map Link

1. **Add Camera:** Add camera to current map
2. **Delete Camera:** Delete camera from current map
3. **Add MapLink:** Add a map link that links to another map

## Add Camera Dialog Box

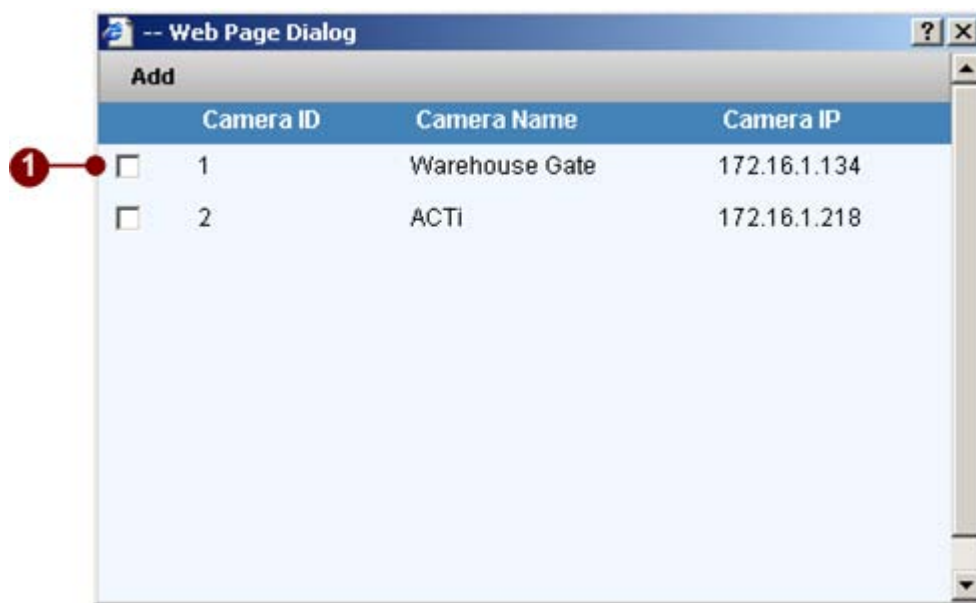

Figure 7-43 Add / Delete Camera Dialog Box

1. **Toggle Selection:** Click to select / de-select the camera into current map

**IMPORTANT:** This dialog box only displays the cameras that belongs to the same camera group (or map).

## Add MapLink Dialog Box

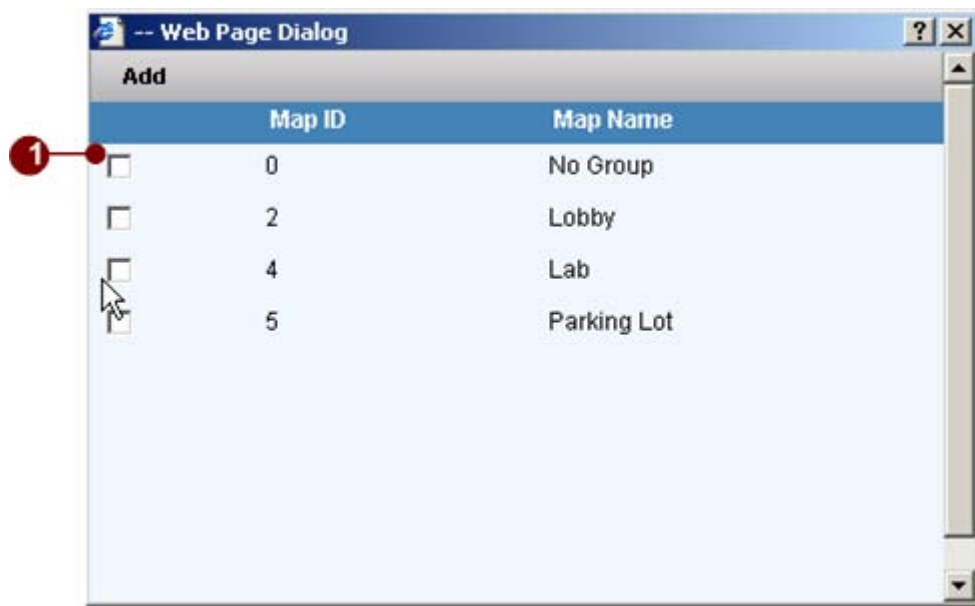

Figure 7-44 Add MapLink Dialog Box

1. **Toggle Selection:** Click to select / de-select the map link into current map.

**IMPORTANT:** The listing in this dialog box is the listing of valid camera group with map settings already.

## Map Management

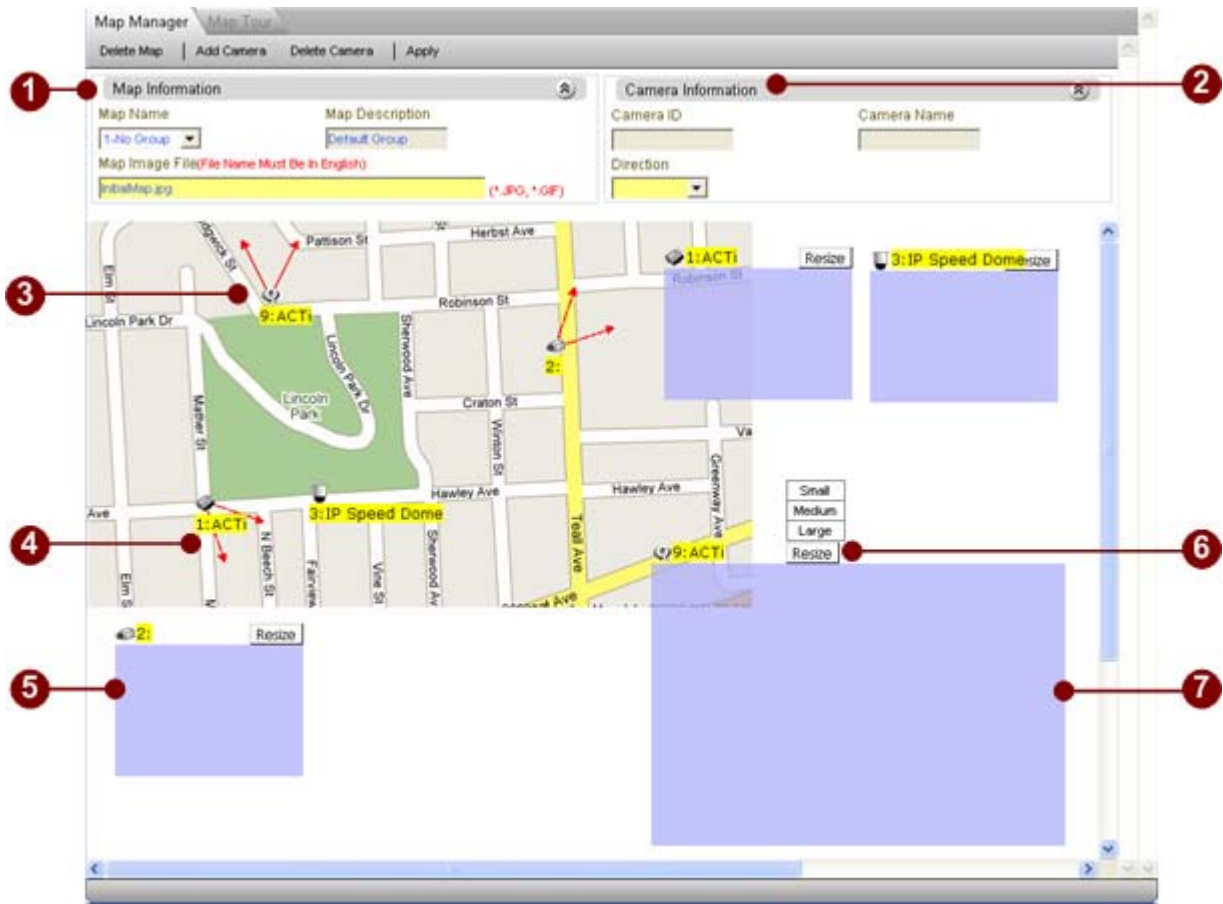

Figure 7-45 Map Management

- 1. MAP information Panel:** In this panel user can find  
MAP name: This is based on the name of the camera group.  
MAP description: This is based on the description of the camera group.  
MAP image file: Click the column to select the MAP image user wish to use for this E-map.  
Please use GIF or JPG file format
- 2. Camera Information Panel:** User can find  
Camera ID: The ID of the camera user selected  
Camera Name: The name of the camera user selected  
Camera Shooting direction: Click to select the camera shooting direction shown on the Map.
- 3. Camera Icon:** Displays the camera icon. User may drag the icon and move to any place of the canvas in the map.

4. **Camera Shooting Direction:** User may simply click and drag on the direction icon and move the direction to the correct angle.
5. **Camera Preview Window:** Drag the camera preview window to any place in the E-map.
6. **Resize button:** User may set default display window size.
7. **Resized Preview Window:** New preview window size

**NOTE:** User can drag and drop to change direction icon, just drag the area near camera icon.

## Map Tour

This chapter teaches user how to configure the E-map tour. A E-map tours enable the ACTi NVR to automatically switch between selected E-maps and stay for a programmable time. This can be very powerful for Guards to monitor many E-maps.

Figure 7-46 Map Tour

1. **E-map List in the MAP tour:** User can see current e-map list to be switched between in a MAP tour.
2. **Dwell Time:** Click to enter the dwell time of each E-map during MAP tour.
3. **Panel control of the E-map sequence:** Use this panel to control the sequence of the MAP tour.
4. **Apply** button: Click the apply button to save the settings.

**NOTE:** Default Dwell time is 30 seconds. Please don't set this value to one that is smaller than 15 seconds. After you change the setting, please restart NVR.